

Ancestors of Bessie Emogene Baker

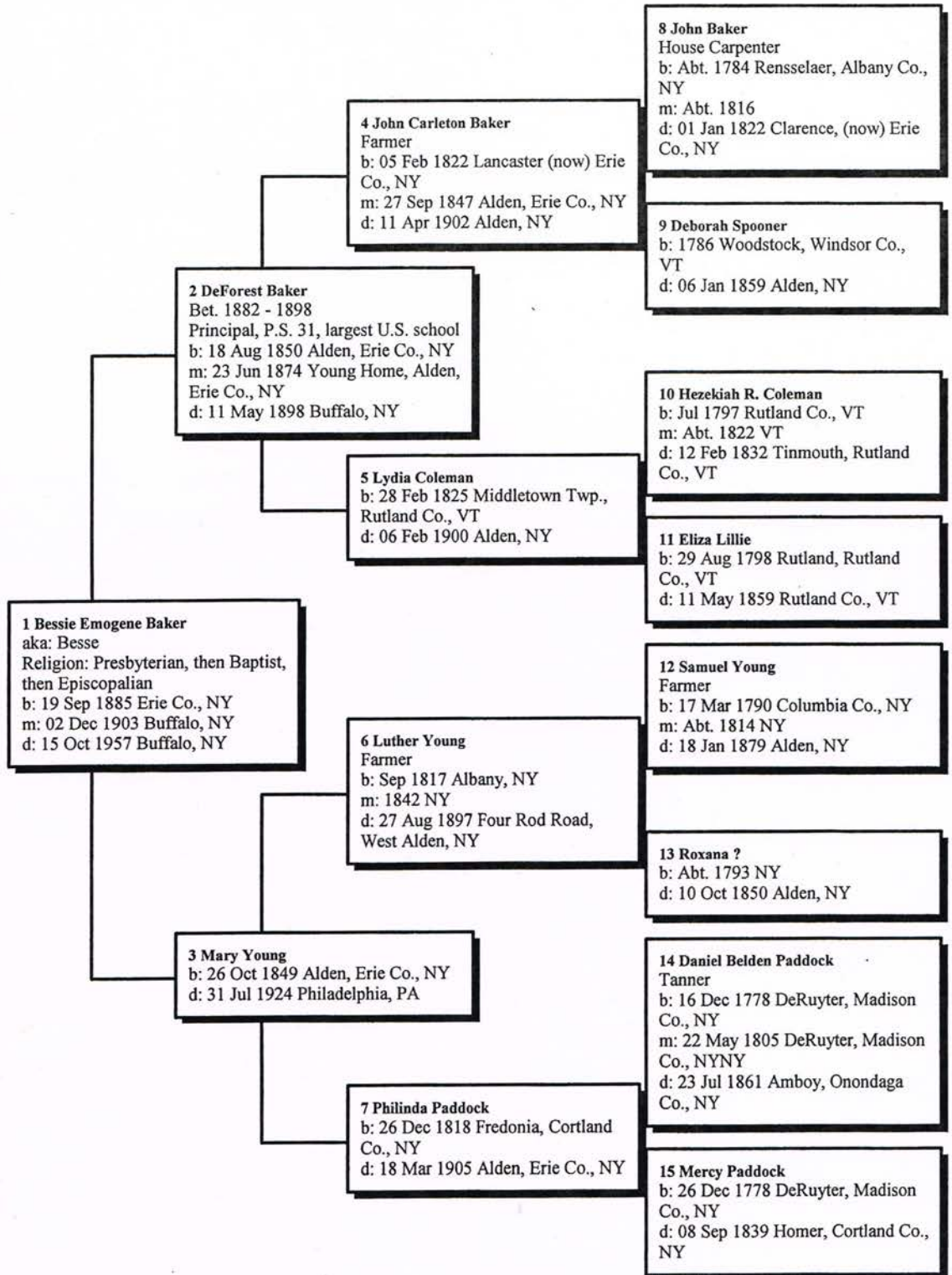

Ancestors of Bessie Emogene Baker

aka	Name	Birth date	Marriage date	Death date	Spouse
	?, Abigail		1687	1700	Israel HAMBLIN
	?, Abigail		Abt. 1676	13 Sep 1720	Jeremiah SMITH
	?, Abigail		Bef. 1680		Daniel GRIFFITH
	?, Agnes	1578	Bef. 1598	Aft. 1626	George JONES
	?, Alice	1648	Bef. 1670	Abt. 1685	William YARRINGTON
	?, Ann	Abt. 1578	Abt. 1595		Joseph GRAFTON
	?, Ann	1578		28 Feb 1638/39	Thomas MOORE
	?, Anna	1554	Abt. 1583	1626	Robert THEMBER
	?, Anne	Abt. 1581	Abt. 1604		William BOYNTON
	?, Deborah	Abt. 1607	Bef. 1630		Thomas HYLAND
	?, Dionis	1578	Bef. 1609	1647	Robert STEVENS
	?, Eleanor	1618	Bef. 1641	Aft. 04 Dec 1669	Thomas WAITE
	?, Elizabeth	Abt. 1604	Abt. 1635	Bef. 17 Feb 1688	William HOLMES
	?, Elizabeth	1614	Bef. 1640	28 Nov 1678	Thomas GUNN
	?, Elizabeth	Abt. 1618	Apr 1638	29 Jan 1694/95	Thomas FOSTER
	?, Elizabeth	Abt. 1642	20 Dec 1672	03 Dec 1678	Ezekiel WOODWARD
	?, Isott	Abt. 1570	Bef. 1592	1630	Henry BURT
	?, Jane	Abt. 1645	06 May 1667	Aft. 1672	George LILLIE
	?, Joan	1572		Aft. 1620	Matthew BORDEN
	?, Joane	1616	Bef. 1646	04 Sep 1684	Thomas CHILLINGSWORTH
	?, Lydia	Abt. 1643	20 Nov 1666	Bef. 1743	John CURTIS
	?, Mary	Abt. 1619	1642	Aft. Oct 1691	Richard PRATT
	?, Rachel	1610	Abt. 1628	03 Sep 1674	John STILES
	?, Rebecca	Abt. 1593	Abt. 1612		John FRENCH
	?, Roxana	Abt. 1793	Abt. 1814	10 Oct 1850	Samuel YOUNG
	ACKRENDEN, Margaret	Bet. 1591 - 1602	09 Dec 1622		Richard BAILDON
	ALLEN, George	Abt. 1568		Bef. 02 May 164	First WIFE
	ALLEN, Joan	Abt. 1602	Abt. 1630	Bef. Aug 1691	Clement BRIGGS
	ALLEN, John				
	ALLIS, David	12 Jul 1720	04 Nov 1740	26 Apr 1789	Sarah PENDALL
	ALLIS, John	05 Mar 1641/42	14 Dec 1669	01 Jan 1690/91	Mary MEAKINS
	ALLIS, Mercy	06 Dec 1744	Abt. 1761	Abt. 1813	Gersham COLEMAN
	ALLIS, Nathaniel	Bet. 1680 - 1685	28 Nov 1705	01 Feb 1750/51	Mercy DUDLEY
Deacon	ALLIS, William	1622	1641	06 Sep 1678	Mary ?
	ALTHAUSER, Anna Margreta	08 Jan 1743/44	18 Nov 1760	Aft. 1800	Wilhelm DEINHARD
	ALTHAUSER, Jacob	Abt. 1631	Bef. 1673	Abt. 1705	Wilhelmina MINNIE
	ALTHAUSER, Johann Peter	Bef. 20 Jun 1695	Abt. 1735	Aft. 1753	Elisabetha Catharina LAUCKS
	ALTHAUSER, Wilhelm	Abt. 1670	11 May 1693	Abt. 1750	Anna Eva BAUER
	ARMS, Margaret	06 Oct 1683	02 May 1700		William BELDING
	ARMS, William	Bet. 1654 - 1659	21 Nov 1677	25 Aug 1731	Joanna HAWKES
	ARNOLD, Joanna Jane	1583	16 May 1604		David DUDLEY
	ASHLEY, Miss		Bef. 1606		Giles HAMBLIN
	BACKUS, Sarah	Apr 1668	17 Mar 1691/92	1742	David KNIGHT
	BACKUS, Stephen	Bef. 03 Jan 1640/	Dec 1666	1695	Sarah SPENCER
	BACKUS, William	Abt. 1606	Abt. 1627	Jun 1664	Elizabeth ?
	BADGER, Elizabeth	Abt. 1572	Abt. 1590	1633	Henry PECKHAM
	BADGER, Mary	Abt. 1545			Henry PECKHAM
	BAILDON, Richard	Bef. 26 May 159	09 Dec 1622	22 Aug 1655	Margaret ACKRENDEN
	BAINES, Dorothy		Bef. 1596		William RIPLEY
Besse	BAKER, Bessie Emogene	19 Sep 1885	02 Dec 1903	15 Oct 1957	Perry Edward WURST
	BAKER, DeForest	18 Aug 1850	23 Jun 1874	11 May 1898	Mary YOUNG
	BAKER, John	Abt. 1784	Abt. 1816	01 Jan 1822	Deborah SPOONER
	BAKER, John Carleton	05 Feb 1822	27 Sep 1847	11 Apr 1902	Lydia COLEMAN
	BANCROFT, John	1592	Abt. 1621	1637	Jane BONYTHON
	BANCROFT, Ruth	09 Aug 1670	Abt. 1690	1714	John STILES
	BANCROFT, Thomas	10 Feb 1621/22	08 Dec 1653	14 Dec 1684	Margaret WRIGHT
	BANKS, Katherine Elizabeth		13 Nov 1618		William RIPLEY
	BARBAGE, Isabella		Bef. 1614	21 May 1686	John FARMER
	BASSETT, Joseph	Abt. 1632	Abt. 1660	26 Jan 1708/09	Mary LAPHAM
	BASSETT, Lydia	Bet. 1669 - 1671	Abt. 1688	06 Apr 1755	Daniel WHITTEMORE
	BASSETT, William	Bet. 1595 - 1600	Bef. 1625	Bet. Apr - May 1	Elizabeth DILLOWE

Ancestors of Bessie Emogene Baker

aka	Name	Birth date	Marriage date	Death date	Spouse
Austin	BAUER, Anna Eva	Abt. 1675	11 May 1693	Abt. 1760	Wilhelm ALTHAUSER
	BAUER, Wilhelm	Bef. 20 Jan 1657/		20 Jan 1696/97	Veronica WOLF
	BEARDSLEY, Sarah	1615	Bef. 1640		Thomas MEAKINS
	BEARSE, Augustine	Abt. 1617	Bef. 1639	02 Jun 1686	Mary ?
	BEARSE, Gauche	Abt. 1592	Bef. 1617	Abt. 1618	Miss MATCHOWITCH
	BEARSE, Priscilla	10 Mar 1643/44	Abt. 1660	30 May 1712	John HALL
	BELCHER, Elizabeth				Josiah GILBERT
	BELDEN, Daniel	14 Sep 1702	27 Feb 1726/27	1763	Esther SMITH
	BELDEN, Miriam	14 May 1743	28 Jan 1762	27 Apr 1823	David PADDOCK
	BELDING, Daniel	20 Nov 1648	10 Nov 1670	14 Aug 1732	Elizabeth FOOTE
Sgt.	BELDING, William	1622	Bef. 1648	27 Mar 1655	Thomasine SHERWOOD
	BELDING, William	26 Dec 1671	02 May 1700	23 Apr 1759	Margaret ARMS
	BELL, Katherine	Abt. 1595	Bef. 1615	03 Feb 1650/51	Thomas MEAKINS
	BIGGE, Patience	05 May 1588	Bef. 28 Jun 1609	17 Nov 1646	Richard FOSTER
	BIGGE, Robert				Elizabeth ?
	BISHOP, Dorothy	1570	Abt. 1602	Abt. 1650	John MEYRICK
	BLACKWELL, Alice	08 May 1681	Abt. 1699	Bef. 11 Jul 1729	William SPOONER
	BLACKWELL, John	16 Dec 1646	1673	Bef. 28 Nov 168	Sarah WARREN
	BLACKWELL, Michael			Aft. 04 May 1692	
	BLENCOW-HICKS, Margaret	Abt. 1610	Bef. 1630	23 Aug 1670	Edward GRISWOLD
Sgt.	BLIGHT, Margaret				Henry COLLAMORE
	BLISS, Lawrence	Bet. 1623 - 1628	25 Oct 1654	08 Nov 1676	Lydia WRIGHT
	BLISS, Sarah	27 Nov 1667	09 Mar 1686/87	Abt. 1742	Samuel SMITH
	BLISS, Thomas	Bet. 1590 - 1595	18 Oct 1621	Bef. 14 Feb 1650	Margaret HULINGS
	BLOTT, Mary	Bet. 1615 - 1618	04 Mar 1634/35	10 Jan 1659/60	Thomas WOODFORD
	BONYTHON, Jane	Abt. 1600	Abt. 1621		John BANCROFT
	BONYTHON, John				Eleanor MYLLAYTON
	BORDEN, Mary	12 Jan 1632/33	Bef. 1654	Aft. 23 Dec 1690	John COOK
	BORDEN, Matthew	30 Sep 1563		04 Oct 1620	Joan ?
	BORDEN, Richard	1601	28 Sep 1625	25 May 1671	Joan FOWLER
Pilgrim	BOYNTON, Caleb	Bef. 07 Apr 1650	26 May 1674	13 Sep 1708	Hannah HARRIMAN
	BOYNTON, Hepsibah	13 Nov 1681	12 Jun 1711		Judah COLEMAN
	BOYNTON, Roger				
	BOYNTON, William	1580	Abt. 1604	02 Jul 1615	Anne ?
	BOYNTON, William	1605	Bef. 1641	08 Dec 1672	Elizabeth JACKSON
	BREWSTER, Patience	1600	05 Aug 1624	1634	Thomas PRENCE
	BREWSTER, William	1566	Abt. 1592	10 Apr 1644	Mary WENTWORTH
	BRIDGEMAN, Isaac	29 Mar 1680	11 Apr 1706	22 Jun 1756	Dorothy CURTIS
	BRIDGEMAN, James	1620	06 Jun 1644	17 Mar 1675/76	Sarah LYMAN
	BRIDGEMAN, John	07 Jul 1645	11 Jan 1670/71	07 Apr 1712	Mary SHELDON
Pilgrim	BRIDGEMAN, Lydia	08 Feb 1706/07	27 Jan 1725/26		Andrew DODGE
	BRIGGS, Clement	Abt. 1587	Abt. 1630	23 Dec 1648	Joan ALLEN
	BRIGGS, Henry	1574	19 Jan 1596/97	14 Aug 1625	
	BRIGGS, Joan	Abt. 1635	24 Jul 1665	Abt. 1685	Peter TALLMAN
	BRIGGS, John	1609	1641	Nov 1690	Sarah CORNELL
	BRIGGS, Rebecca	25 Oct 1600	Abt. 1620	08 Feb 1672/73	Thomas CORNELL
	BRIGGS, Susanna	1642	Abt. 1662	07 Nov 1704	William PALMER
	BROWNE, Elizabeth	1621	Abt. 1642	29 Sep 1685	John HAWKES
	BROWNE, William	Abt. 1590	Bef. 1621	Abt. 1627	Lydia WARD
	BRYANT, Lydia	23 Oct 1662	17 Jan 1682/83	06 Feb 1735/36	William CHURCHILL
Pilgrim	BRYANT, Stephen	Abt. 1620	Abt. 1646	Aft. 27 Oct 1698	Abigail SHAW
	BURT, Dorcas	19 Apr 1643	28 Oct 1658	15 Apr 1743	John STILES
	BURT, Henry	1565	Bef. 1592	Bet. 10 Jul - 10 S	Isott ?
	BURT, Henry	Bet. 1595 - 1596	28 Dec 1619	30 Apr 1662	Eulalia MARCHE
	BUTTON, John				
	BUTTON, John	1599		05 Nov 1681	Joanna ?
	BUTTON, Mary	23 Feb 1633/34	Bef. 1653	29 Sep 1665	Thomas FRENCH
	CARTER, Margaret				Richard WAITE
	CASTELL, Martha	Abt. 1569			John WRIGHT
	CHANDLER, Margaret	13 Oct 1577	07 Nov 1603	03 Feb 1645/46	William DENISON
Pilgrim	CHAWKLEY, Hannah	Abt. 1612	26 Oct 1632	Aft. 1662	Thomas WHITTEMORE

Ancestors of Bessie Emogene Baker

aka	Name	Birth date	Marriage date	Death date	Spouse
	CHESEBROUGH, Bridget	25 Mar 1669	07 Dec 1692	28 Nov 1720	William THOMPSON
	CHESEBROUGH, Nathaniel	28 Jan 1629/30	Bef. 1661	22 Nov 1678	Hannah DENISON
	CHESEBROUGH, William	Jun 1594	15 Dec 1620	09 Jun 1667	Anna STEPHENSON
	CHILLINGSWORTH, Thomas	1612	Bef. 1646	Bet. 1652 - 1653	Joane ?
	CHILLINGSWORTH, Mary	Abt. 1642	Abt. 1663	25 Sep 1702	John FOSTER
	CHURCHILL, Elinor	1762	1783	Aft. 1801	Turner LILLIE
	CHURCHILL, Israel	1727	Abt. 1753	Abt. 1805	Hannah O'HANLAN
	CHURCHILL, John				Eleanor MELLER
	CHURCHILL, John	1601	23 May 1619	23 May 1682	Sarah ?
	CHURCHILL, John	1620	18 Dec 1644	01 Jan 1661/62	Hannah PONTUS
	CHURCHILL, Josiah	21 Aug 1702	16 May 1723		Jemima HAMBLIN
	CHURCHILL, William	1656	17 Jan 1682/83	05 Oct 1722	Lydia BRYANT
	CLARK, Margaret	Abt. 1592	Abt. 1610		William WALKER
	CLARK, William	Abt. 1562	Bet. 1580 - 1590	Bef. 1611	Jane CURTES
Judge	COFFIN, James	Bef. 12 Aug 1640	03 Dec 1663	28 Jul 1720	Mary SEVERANCE
	COFFIN, James	09 Jul 1664	19 May 1692	02 Oct 1741	Ruth GARDNER
	COFFIN, Sarah	09 Mar 1694/95	08 Aug 1711	01 Dec 1739	Jeremiah GARDNER
Squire	COFFIN, Tristram	1609	Bet. 1629 - 1630	02 Oct 1681	Dionis STEVENS
	COFFYN, Peter	Abt. 1582	1608	Bef. 13 Mar 1627	Joanna THEMBER
	COLEMAN, Gersham	11 Jul 1717	Abt. 1761	12 Aug 1771	Mercy ALLIS
	COLEMAN, Hezekiah R.	Jul 1797	Abt. 1822	12 Feb 1832	Eliza LILLIE
	COLEMAN, Judah	Abt. 1680	12 Jun 1711	22 Dec 1759	Hepsibah BOYNTON
	COLEMAN, Lydia	28 Feb 1825	27 Sep 1847	06 Feb 1900	John Carleton BAKER
	COLEMAN, Phineas	25 Nov 1767	Abt. 1793	19 Dec 1845	Nancy RICHARDSON
	COLEMAN, Thomas	Abt. 1602	24 Nov 1623	01 Aug 1682	Susanna RAULINES
	COLEMAN, Tobias	Abt. 1638	16 Apr 1668	1704	Lydia JACKSON
	COLES, Alice				Edmund FREEMAN
	COLLAMORE, Elizabeth	Bef. 02 Sep 1566	18 Jan 1586/87	Bef. 07 Dec 1647	Bartholomew HARRIS
	COLLINS, Abigail	1605	Bef. 1628	01 Jan 1642/43	William THOMPSON
	COLLINS, John				Abigail ROSE
	COOK, John	30 Mar 1630	Bef. 1654	16 May 1691	Mary BORDEN
	COOK, Sarah	1655	1678	Aft. Jun 1733	Thomas WAIT
	COOK, Thomas	13 Apr 1600	Abt. 1623	06 Feb 1676/77	Mary ?
Widow Co	COPP, Ann	16 Aug 1630	10 Mar 1651/52	23 Jun 1661	Thomas SAXTON
	COPP, William	09 Nov 1589	1625	27 Feb 1669/70	Judith ?
	CORNELL, Sarah	30 Mar 1623	1641	06 Sep 1703	John BRIGGS
	CORNELL, Thomas	24 Mar 1593/94	Abt. 1620	08 Feb 1655/56	Rebecca BRIGGS
	COWPER, Mary	14 Oct 1586	27 Jan 1611/12	1626	John HAWKE
	CURTES, Jane	Abt. 1562	Bet. 1580 - 1590	02 Dec 1661	William CLARK
	CURTIS, Dorothy	15 May 1674	11 Apr 1706	26 Nov 1753	Isaac BRIDGEMAN
	CURTIS, John	15 Sep 1577	Abt. 1610	Jul 1650	Elizabeth HUTCHINS
Sgt.	CURTIS, John	01 Feb 1638/39	20 Nov 1666	08 Nov 1712	Lydia ?
	CURTIS, Thomas	Bef. 12 Mar 1618	1638	01 Dec 1648	Elizabeth SALMON
	DAVIS, Abigail	31 Oct 1635	Abt. 1657	Jul 1682	Edward RICHMOND
	DAVIS, William	Abt. 1600	Bef. 1625	1644	Mary MEANS
	DE MING, Jonathan	Abt. 1574	05 Dec 1593		Elizabeth GILBERT
	DE MING, Thomas				
Lena	DEINHARD, Johann Paul	22 Jun 1643		23 Jul 1718	
	DEINHARD, Magdalena	18 Apr 1770	26 Aug 1788	Aft. 1810	Jacob JUNG
	DEINHARD, Wilhelm	Abt. 1683	11 Nov 1721	21 Aug 1736	Maria Anna Francisca WILLE
	DEINHARD, Wilhelm	25 Apr 1731	18 Nov 1760	14 Mar 1816	Anna Margreta ALTHAUSER
	DEMING, Elizabeth	Abt. 1595	Jan 1615/16	28 Jul 1683	Nathaniel FOOTE
	DENISON, Edward	Bef. 03 Nov 161	30 Mar 1641	26 Apr 1668	Elizabeth WELD
Capt.	DENISON, George	Bef. 10 Dec 1620	Mar 1639/40	23 Oct 1694	Bridget THOMPSON
	DENISON, Hannah	20 May 1643	Bef. 1661	Aft. 30 Sep 1677	Nathaniel CHESEBROUGH
	DENISON, Hannah	10 Sep 1655	15 Jul 1680	30 Sep 1697	Joseph SAXTON
	DENISON, William	Bef. 03 Feb 1570	07 Nov 1603	Bef. 25 Jan 1653/	Margaret CHANDLER
	DILLOWE, Elizabeth	Abt. 1603	Bef. 1625		William BASSETT
	DODGE, Andrew	Bef. 29 Oct 1676	26 May 1696	17 Feb 1747/48	Hannah FISKE
	DODGE, Andrew	26 Nov 1703	27 Jan 1725/26	11 Sep 1740	Lydia BRIDGEMAN
	DODGE, Hannah	12 Apr 1728	29 Mar 1745		Nathan THOMPSON

Ancestors of Bessie Emogene Baker

aka	Name	Birth date	Marriage date	Death date	Spouse
Lt.	DODGE, John				
	DODGE, John	Bef. 25 Dec 1636	10 Apr 1659	11 Oct 1711	Sarah PROCTOR
	DODGE, William	Bet. 1604 - 1609	Bef. 1637	Aft. 12 May 1685	Elizabeth ?
	DUDLEY, David	1579	16 May 1604	1646	Joanna Jane ARNOLD
	DUDLEY, Joseph	24 Apr 1643	1673	27 Sep 1712	Martha FRENCH
	DUDLEY, Mercy	1684	28 Nov 1705	29 Jun 1731	Nathaniel ALLIS
	DUDLEY, William	Bef. 11 Sep 1608	24 Aug 1636	16 Mar 1683/84	Jane LUTEMAN
	EDWARDS, Anne	1678	1696	May 1764	Jonathan RICHARDSON
Rev.	EDWARDS, Margaret				Henry FREEMAN
	EDWARDS, Richard				Anne ?
	EDWARDS, Richard	01 May 1647	19 Nov 1667	20 Apr 1718	Elizabeth TUTTLE
	EDWARDS, William	Abt. 1602	11 Dec 1645	1680	Agnes HARRIS
	ERDLEY, Agnes	22 Feb 1568/69	23 Feb 1585/86	15 Jun 1640	Christopher TRACY
	FARMER, Bethiah	Abt. 1614	Bef. 1637	01 Feb 1682/83	John HALL
	FARMER, John		Bef. 1614	Bef. 1669	Isabella BARBAGE
	FARNSWORTH, Joseph		Bef. 1637	12 Jan 1659/60	Elizabeth ?
	FARNSWORTH, Mary	30 Mar 1637	Bef. 1660	Abt. 1705	Abraham RIPLEY
	FILKES, Mary		03 Sep 1601	01 Aug 1627	Richard FOWLER
	FISKE, Hannah	25 Jul 1674	26 May 1696	02 Dec 1703	Andrew DODGE
	FOOTE, Elizabeth	20 May 1654	10 Nov 1670	16 Sep 1696	Daniel BELDING
	FOOTE, Nathaniel	1593	Jan 1615/16	20 Nov 1644	Elizabeth DEMING
	FOOTE, Nathaniel	Bef. 05 Mar 1619	Abt. 1646	Jun 1655	Elizabeth SMITH
	Deacon Deacon	FOSTER, Chillingsworth	11 Jul 1680	Abt. 1705	22 Dec 1764
FOSTER, John		07 Oct 1642	Abt. 1663	13 Jun 1732	Mary CHILLINGWORTH
FOSTER, Mary		05 Jan 1709/10	12 Oct 1727	1740	David PADDOCK
FOSTER, Richard		Bef. 01 Jan 1582/	Bef. 28 Jun 1609	03 May 1630	Patience BIGGE
Sgt.	FOSTER, Thomas	Bef. 24 Sep 1615	Apr 1638	20 Apr 1682	Elizabeth ?
	FOWLER, Joan	15 Feb 1603/04	28 Sep 1625	15 Jul 1688	Richard BORDEN
	FOWLER, Richard	18 Dec 1569	03 Sep 1601	02 Mar 1631/32	Mary FILKES
	FREEMAN, Alice	21 Apr 1605	06 Nov 1616	11 Feb 1664/65	John THOMPSON
	FREEMAN, Edmond	1590	16 Jun 1617	1682	Bennett HODSELL
	FREEMAN, Edmund				Alice COLES
	FREEMAN, Henry				Margaret EDWARDS
	FREEMAN, John	Bef. 28 Jan 1626/	13 Feb 1649/50	28 Oct 1719	Mercy PRENCE
Major	FREEMAN, John	Dec 1651	18 Dec 1672	27 Jul 1721	Sarah MERRICK
	FREEMAN, Mercy	03 Aug 1687	Abt. 1705	07 Jul 1720	Chillingsworth FOSTER
	FRENCH, John	Abt. 1585	Abt. 1612	24 Sep 1651	Rebecca ?
	FRENCH, Martha	25 Jul 1654	1673	1690	Joseph DUDLEY
	FRENCH, Thomas	Abt. 1613	Bef. 1653	Aft. 1656	Mary BUTTON
	FREYMAUER, Anna Margaretha	Abt. 1690	Bef. 1709	Aft. 1732	Henrich JUNG
	FRYER, Margaret		Bef. 1621	Dec 1636	Thomas GARDNER
	GAINER, Lydia	Abt. 1598	24 Oct 1618	Bef. 1673	Humphrey TURNER
	GARAWAY, William	Abt. 1547			
	GARDNER, Jeremiah	12 Apr 1688	08 Aug 1711	05 May 1768	Sarah COFFIN
	GARDNER, John	Abt. 1624	20 Feb 1653/54	06 Jul 1706	Priscilla GRAFTON
	Judge Capt.	GARDNER, John	Aft. 20 Feb 1653/	Bef. 1682	
GARDNER, Ruth		26 Jan 1676/77	19 May 1692	04 Oct 1748	James COFFIN
GARDNER, Ruth		12 May 1720	15 Nov 1743	Aft. 30 Sep 1793	Isaac SPOONER
GARDNER, Thomas		Abt. 1565	Abt. 1589	1635	Elizabeth ?
GARDNER, Thomas		Bef. 04 Mar 1591	Bef. 1621	29 Dec 1674	Margaret FRYER
GIBBONS, Elizabeth		1617	Bef. 1643	25 Apr 1696	Luke HITCHCOCK
GIBBONS, Thomas		1588	Bef. 1617		Elizabeth PIERPONT
GIBBONS, William		1558	Abt. 1587		Ann HARMON
GILBERT, Elizabeth		28 Mar 1574	05 Dec 1593	08 Sep 1614	Jonathan DE MING
GILBERT, Jonathan		1617	29 Jan 1645/46	19 Dec 1682	Mary WELLES
GILBERT, Josiah					Elizabeth BELCHER
GILBERT, Lydia		30 Oct 1654	Bef. 25 Sep 1673	02 Aug 1738	Stephen RICHARDSON
GILBERT, Thomas					Lydia ?
GOODE, Elizabeth		Abt. 1609	Bef. 1640	30 Jul 1676	William THRALL
GRAFTON, Joseph		Abt. 1570	Abt. 1595		Ann ?

Ancestors of Bessie Emogene Baker

aka	Name	Birth date	Marriage date	Death date	Spouse
	GRAFTON, Joseph	1596	1622	24 Jun 1682	Mary MOORE
	GRAFTON, Priscilla	Abt. 1633	20 Feb 1653/54		John GARDNER
	GREEN, Nathaniel	Abt. 1634	22 Jun 1657	Aft. 1668	Mary HOUCHIN
	GREEN, Susanna	29 Apr 1661	Bef. 1682		John GARDNER
	GRISWOLD, Edward	1607	Bef. 1630	30 Aug 1691	Margaret BLENCOW-HICKS
	GRISWOLD, Sarah	1635	21 Jul 1670	06 Nov 1715	Nathaniel PINNEY
	GUNN, Deborah	1641	10 Nov 1659	17 Jan 1694/95	Timothy THRALL
	GUNN, George				
	GUNN, Thomas	Abt. 1613	Bef. 1640	26 Feb 1680/81	Elizabeth ?
	HALL, Bethiah	15 Nov 1668	1686	07 Mar 1707/08	Zachariah PADDOCK
	HALL, John	1609	Bef. 1637	23 Jul 1696	Bethiah FARMER
Deacon	HALL, John	Bef. 13 May 163	Abt. 1660	24 Oct 1710	Priscilla BEARSE
	HAMBLIN, Giles		Bef. 1606		Miss ASHLEY
	HAMBLIN, Israel	Bef. 25 Jun 1652	1687	1690	Abigail ?
	HAMBLIN, James	Abt. 1606	Bef. 1631	Bef. 22 Oct 1690	Anne SCOTT
	HAMBLIN, Jemima	15 Aug 1699	16 May 1723		Josiah CHURCHILL
	HANSON, Wybra	1590	04 Dec 1610		William PONTUS
	HARMON, Ann	Abt. 1558	Abt. 1587		William GIBBONS
	HARPER, Martha	Abt. 1606	01 Jun 1630	Bef. Sep 1672	John PROCTOR
	HARRIMAN, Hannah	22 May 1655	26 May 1674	19 Feb 1724/25	Caleb BOYNTON
	HARRIMAN, Leonard	Bet. 1621 - 1622	Bet. 1647 - 1649	06 May 1691	Margaret PALMER
	HARRIMAN, Matthew				
	HARRIS, Agnes	Bef. 06 Apr 1604	11 Dec 1645	Abt. 1680	William EDWARDS
	HARRIS, Bartholomew		18 Jan 1586/87	Bef. 10 Oct 1615	Elizabeth COLLAMORE
	HARVEY, Isabell				Humphrey RADCLIFFE
	HAWKE, John	Bet. 1570 - 1580	27 Jan 1611/12	20 Jul 1628	Mary COWPER
	HAWKES, Joanna	08 Feb 1653/54	21 Nov 1677	22 Nov 1729	William ARMS
	HAWKES, John	Abt. 1617	Abt. 1642	Bef. 30 Jun 1662	Elizabeth BROWNE
	HEWETT, Hannah	Abt. 1634	Abt. 1662	Bet. 1675 - 1711	John MENDALL
	HILLS, Hannah Joannis	1618	17 Dec 1636	22 Oct 1692	Jared SPENCER
	HILLS, William				
	HITCHCOCK, Hannah	1645	02 Oct 1661	31 Aug 1733	Chileab SMITH
	HITCHCOCK, Luke	Abt. 1593			
	HITCHCOCK, Luke	1615	Bef. 1643	01 Nov 1659	Elizabeth GIBBONS
	HODSELL, Bennett	Abt. 1598	16 Jun 1617	12 Apr 1630	Edmond FREEMAN
	HODSELL, John		Bef. 1598		Faith ?
	HOGG, Francis		Bef. 1598		Frances ?
	HOGG, Jane	1598	11 May 1619	1688	John PARTRIDGE
	HOLBROOK, Rebecca	1597	19 May 1617	1688	Clement WEAVER
	HOLBROOK, William	Bet. 1560 - 1570	Bef. 1587	11 Dec 1625	Edith SAUNDERS
	HOLMES, Mary	Abt. 1613	12 Oct 1630	Aft. 1650	Robert PADDOCK
	HOLMES, Mary	1644	24 Jan 1663/64	Aft. 21 May 1705	Thomas TILDEN
	HOLMES, William	Abt. 1592	Abt. 1635	Bef. 09 Sep 1678	Elizabeth ?
	HOUCHIN, Jeremy	Bef. 01 Dec 1617	16 Aug 1636	07 Apr 1670	Esther PIGEON
	HOUCHIN, Mary	18 Mar 1639/40	22 Jun 1657	Aft. 1700	Nathaniel GREEN
	HOUCHIN, William	22 May 1586	Bef. 1618		
	HUCKSTEP, Lydia	Bef. 11 Feb 1587	13 Oct 1606	1672	Nathaniel TILDEN
	HULINGS, John	1565	1588	28 Sep 1639	Margaret LAWRENCE
	HULINGS, Margaret	15 Jul 1595	18 Oct 1621	28 Aug 1684	Thomas BLISS
	HULL, Mary	27 Jul 1618	14 May 1634	30 Aug 1691	Humphrey PINNEY
	HUTCHINS, Elizabeth		Abt. 1610	04 Jun 1658	John CURTIS
	HYLAND, Sarah	Bef. 09 Mar 1633	06 Jan 1650/51	Nov 1688	Thomas TURNER
	HYLAND, Thomas	Abt. 1576	17 May 1597		Agnes WOODMAN
	HYLAND, Thomas	Bef. 23 Apr 1604	Bef. 1630	03 May 1683	Deborah ?
	JACKSON, Elizabeth	30 Sep 1618	Bef. 1641	1687	William BOYNTON
	JACKSON, Lydia	13 Apr 1647	16 Apr 1668		Tobias COLEMAN
	JACKSON, Nicholas	1621	05 Mar 1645/46	13 Feb 1697/98	Sarah REILLY
	JACKSON, William	Abt. 1585			
	JENKINS, Edward	1618	Bef. 1651	1699	Lettice KEMPTON
	JENKINS, Hannah	1679	09 Feb 1692/93		Thomas TURNER
	JENKINS, Thomas	Abt. 1653	1678		Mary RIPLEY

Ancestors of Bessie Emogene Baker

aka	Name	Birth date	Marriage date	Death date	Spouse
	JENNIN, Francois				Louise MORON
	JENNIN, Jane	Abt. 1560		15 May 1607	Jean PADDOC
	JONES, Dorothy	Abt. 1603	Bef. 1638	Bef. 19 Mar 1678	Richard SEARS
	JONES, George	1577	Bef. 1598	Bet. May - Oct 1	Agnes ?
	JORDAN, Mary	1591	1621	Bef. 1631	James ROGERS
	JUNG, Henrich	Bet. 1670 - 1678	Bef. 1709	Bet. 1732 - 1759	Anna Margaretha FREYMAUER
	JUNG, Henrich	Abt. 1744	Bef. 1763		Magdalena ?
	JUNG, Jacob	Abt. 1709	Abt. 1738	12 Jan 1794	Dorothy REICHERT
	JUNG, Jacob	Bef. 02 Jun 1765	26 Aug 1788	Aft. 1810	Magdalena DEINHARD
	KEMPTON, Lettice	08 Jun 1617	Bef. 1651	Bef. 1684	Edward JENKINS
	KIMBALL, Abigail	Bef. 05 Nov 161	13 Jun 1635	17 Jun 1658	John SEVERANCE
	KIMBALL, Richard	Abt. 1595	Bef. 1615	22 Jun 1675	Ursula SCOTT
	KNIGHT, David	1656	17 Mar 1691/92	24 Nov 1744	Sarah BACKUS
Sgt.	KNIGHT, Richard	Abt. 1623	Abt. Jan 1647/48	Bef. 27 Oct 1680	Sarah ROGERS
	KNIGHT, Sarah	09 Dec 1695	25 May 1721	01 Feb 1779	Elisha LILLIE
	LANGLEY, Mary	Abt. 1589		22 Jun 1675	John SEVERANCE
	LAPHAM, Mary	1641	Abt. 1660	1676	Joseph BASSETT
	LAPHAM, Thomas	Bef. 1613	13 Mar 1636/37	Bef. 23 Jan 1648/	Mary TILDEN
	LAUCH, Niclaus	Abt. 1630	Bef. 1683		Barbel SONDEREGGER
Lisabeth	LAUCKS, Elisabetha Catharina	Abt. 1711	Abt. 1735	Aft. 1753	Johann Peter ALTHAUSER
	LAUCKS, Johan Niclaus	Abt. 1683	Bef. 1711	Aft. 1758	Anna Elisabetha WINEGAR
	LAWRENCE, Margaret	Abt. 1567	1588	06 Apr 1621	John HULINGS
	LAWRENCE, Margaret	Abt. 1590	16 Sep 1608	Bef. 1638	Nathaniel WOODWARD
	LEE, Joos	Abt. 1574		Bet. 1617 - 1621	
	LEE, Tryphosa	Bet. 1596 - 1599	18 Dec 1621	1655	Stephen TRACY
	LILLIE, Elisha	10 Apr 1699	25 May 1721	05 Jul 1765	Sarah KNIGHT
	LILLIE, Eliza	29 Aug 1798	Abt. 1822	11 May 1859	Hezekiah R. COLEMAN
	LILLIE, George	Bef. 21 Apr 1639	06 May 1667	14 Feb 1690/91	Jane ?
	LILLIE, George	24 Feb 1667/68	15 Oct 1695	10 Oct 1719	Elizabeth PRATT
	LILLIE, Jonathan	19 Mar 1731/32	12 Dec 1754	1784	Hannah TILDEN
	LILLIE, Turner	08 Oct 1755	1783	Aft. 1801	Elinor CHURCHILL
	LILLIE, William	18 Nov 1582	Bef. 1639	Aft. 1639	Margaret WHARTON
	LLOYD, Morgan				
	LORD, Ann	Bef. 18 Sep 1614	Abt. 1637	1688	Thomas STANTON
	LUTEMAN, Jacob	1572			
	LUTEMAN, Jane	1615	24 Aug 1636	01 May 1674	William DUDLEY
	LYMAN, John	Abt. 1599	Abt. 1623		Medad POMEROY
	LYMAN, Sarah	1625	06 Jun 1644	03 Aug 1688	James BRIDGEMAN
	MARCHE, Eulalia	Abt. 1599	28 Dec 1619	29 Aug 1690	Henry BURT
	MATCHOWITCH, Miss	Abt. 1596	Bef. 1617		Gauche BEARSE
	MATHEWS, Elizabeth	Abt. 1612	Bef. 1632	30 Dec 1684	William TUTTLE
	MEAKINS, Mary	24 Apr 1641	14 Dec 1669	10 Apr 1705	John ALLIS
	MEAKINS, Thomas	Bef. 1590	Bef. 1615	Bet. 1641 - 1650	Katherine BELL
	MEAKINS, Thomas	Abt. 1614	Bef. 1640	10 Dec 1687	Sarah BEARDSLEY
	MEANS, Mary	1607	Bef. 1625	12 Jan 1683/84	William DAVIS
	MELLER, Eleanor				John CHURCHILL
	MELLINS, Mary	Abt. 1640	07 Mar 1661/62	11 May 1683	Daniel WHITTEMORE
	MELLINS, Richard				
	MENDALL, Hannah	03 Dec 1671	20 Dec 1692	Abt. 1746	Thomas TILDEN
	MENDALL, John	Abt. 1638	Abt. 1662	Bet. 1711 - 1720	Hannah HEWETT
	MERRICK, Sarah	01 Aug 1654	18 Dec 1672	21 Apr 1696	John FREEMAN
	MERRICK, William	Abt. 1615	1642	Bet. Dec 1688 - F	Rebecca TRACY
	MEYRICK, John	1579	Abt. 1602	26 Jun 1650	Dorothy BISHOP
	MILLER, Margaret	1610	12 May 1631	Bet. 1682 - 1683	John STANARD
	MINNIE, Wilhelmina	Feb 1653/54	Bef. 1673		Jacob ALTHAUSER
	MOORE, Mary	1600	1622	Nov 1674	Joseph GRAFTON
	MOORE, Thomas	1574		Bef. 1636	Ann ?
	MORON, Louise				Francois JENNIN
	MUMFORD, Barbara	1579	1599		Samuel SMITH
	MYLLAYTON, Eleanor				John BONYTHON
	NICHOLAS, Elizabeth	1596	Bef. 1620	1664	John RICHMOND

Ancestors of Bessie Emogene Baker

aka	Name	Birth date	Marriage date	Death date	Spouse
	O'HANLAN, Hannah	Abt. 1727	Abt. 1753		Israel CHURCHILL
	PADDOCK, Jean	19 Jul 1550		03 Apr 1603	Jane JENNIN
Deacon	PADDOCK, Daniel Belden	16 Dec 1778	22 May 1805	23 Jul 1861	Mercy PADDOCK
	PADDOCK, David	12 Aug 1705	12 Oct 1727	1772	Mary FOSTER
	PADDOCK, David	12 Dec 1734	28 Jan 1762	31 Mar 1794	Miriam BELDEN
	PADDOCK, Mercy	26 Dec 1778	22 May 1805	08 Sep 1839	Daniel Belden PADDOCK
	PADDOCK, Philinda	26 Dec 1818	1842	18 Mar 1905	Luther YOUNG
	PADDOCK, Robert	16 Sep 1584	12 Oct 1630	Bef. 25 Jul 1650	Mary HOLMES
Zachary	PADDOCK, Zachariah	20 Mar 1635/36	1659	01 May 1727	Deborah SEARS
	PADDOCK, Zachariah	14 Apr 1664	1686	08 Apr 1718	Bethiah HALL
	PALMER, Abigail	05 Apr 1702	10 Aug 1721	Sep 1790	Israel SHAW
	PALMER, Jerusha	30 Apr 1705	04 Dec 1723		John THOMPSON
	PALMER, Margaret	1628	Bet. 1647 - 1649	22 Oct 1676	Leonard HARRIMAN
	PALMER, Nehemiah	Bef. 23 Nov 163	20 Nov 1662	17 Feb 1717/18	Hannah STANTON
	PALMER, Nehemiah	08 Jul 1677	17 Jan 1699/00	1735	Jerusha SAXTON
	PALMER, Thomas		Bef. 1628	Bef. 28 Sep 1669	First SPOUSE
	PALMER, Walter	Oct 1590	01 Jun 1633	10 Nov 1661	Rebecca SHORT
	PALMER, William	Abt. 1585	Bef. 1638	Nov 1637	Mary TRINE
	PALMER, William	Bef. 27 Jun 1638	Abt. 1662	Bef. 1677	Susanna BRIGGS
	PALMER, William	Abt. 1664	1685	1746	Mary RICHMOND
	PARTRIDGE, Elizabeth	Bet. 1620 - 1630	Bef. 1648	28 Apr 1648	William SPOONER
	PARTRIDGE, John	12 Feb 1588/89	11 May 1619	Bef. 20 Jan 1647/	Jane HOGG
	PECK, Ann	1600	Abt. 1618	1638	John SPOONER
	PECKHAM, Henry	08 Apr 1565	Abt. 1590	01 Nov 1616	Elizabeth BADGER
	PECKHAM, John	Bef. 08 Apr 1595	Bef. 1638	05 Jan 1680/81	Mary CLARKE
	PECKHAM, Rebecca	1658	Abt. 1679	Aft. 05 Feb 1698/	John SPOONER
	PENDALL, Sarah	1721	04 Nov 1740	03 Jul 1781	David ALLIS
	PHILLIPS, Alice	1604	Abt. 1625	Bef. 06 Mar 1654	John SHAW
	PIERPONT, Elizabeth	Abt. 1588	Bef. 1617		Thomas GIBBONS
	PIERPONT, Thomas	Abt. 1564			
	PIGEON, Esther	Abt. 1615	16 Aug 1636	02 Jul 1693	Jeremy HOUCHIN
	PINNEY, Humphrey	Bet. 1600 - 1610	14 May 1634	20 Aug 1683	Mary HULL
	PINNEY, Nathaniel	01 Dec 1641	21 Jul 1670	07 Aug 1676	Sarah GRISWOLD
	PINNEY, Nathaniel	11 May 1671	21 Sep 1693	01 Jan 1764	Martha THRALL
	PINNEY, Sarah	24 Nov 1706	28 Jan 1729/30	14 Aug 1776	Ebenezer STILES
	POMEROY, Medad	Abt. 1603	Abt. 1623		John LYMAN
	PONTUS, Hannah	Bet. 1619 - 1622	18 Dec 1644	22 Dec 1690	John CHURCHILL
	PONTUS, William	Bet. 1583 - 1586	04 Dec 1610	09 Feb 1651/52	Wybra HANSON
	PRATT, Elizabeth	Abt. 1658	15 Oct 1695	01 Mar 1706/07	George LILLIE
	PRATT, John				
	PRATT, Richard	16 Feb 1614/15	1642	Bef. 08 Oct 1691	Mary ?
	PRENCE, Mercy	1631	13 Feb 1649/50	28 Sep 1711	John FREEMAN
	PRENCE, Thomas			Aug 1630	Elizabeth TOLDERBY
Gov.	PRENCE, Thomas	1599	05 Aug 1624	29 Mar 1673	Patience BREWSTER
	PROCTOR, John	Abt. 1594	01 Jun 1630	Sep 1672	Martha HARPER
	PROCTOR, Sarah	Abt. 1641	10 Apr 1659	08 Feb 1705/06	John DODGE
	RADCLIFFE, Humphrey				Isabell HARVEY
	RAULINES, Susanna	Abt. 1603	24 Nov 1623	17 Nov 1650	Thomas COLEMAN
	REICHERT, Dorothy	Abt. 1716	Abt. 1738		Jacob JUNG
	REILLY, Sarah	1625	05 Mar 1645/46	12 Aug 1655	Nicholas JACKSON
	RICHARDSON, Amos	Abt. 1617	Abt. 1644	05 Aug 1683	Mary SMITH
	RICHARDSON, Amos	Bef. 23 Jun 1700	1724	1779	Rachel YARRINGTON
Capt.	RICHARDSON, Amos	05 Mar 1727/28	05 Jun 1751	30 Sep 1802	Ruth STILES
	RICHARDSON, Hezekiah	25 Jan 1754	27 Jan 1774	23 Jun 1814	Olive THOMPSON
	RICHARDSON, Jonathan	1674	1696	07 May 1700	Anne EDWARDS
	RICHARDSON, Nancy	06 Aug 1775	Abt. 1793	15 Apr 1832	Phineas COLEMAN
	RICHARDSON, Stephen	20 Apr 1652	Bef. 25 Sep 1673	1694	Lydia GILBERT
Capt.	RICHMOND, Edward	1632	Abt. 1657	Nov 1696	Abigail DAVIS
	RICHMOND, John	Abt. 1594	Bef. 1620	20 Mar 1663/64	Elizabeth NICHOLAS
	RICHMOND, Mary	1668	1685	Aft. 1708	William PALMER
	RIPLEY, Abraham	09 May 1624	Bef. 1660	11 Oct 1683	Mary FARNSWORTH

Ancestors of Bessie Emogene Baker

aka	Name	Birth date	Marriage date	Death date	Spouse
	RIPLEY, Mary	01 May 1660	1678	1728	Thomas JENKINS
	RIPLEY, William	1568	Bef. 1596	31 Aug 1613	Dorothy BAINES
	RIPLEY, William	14 May 1598	13 Nov 1618	11 Jul 1656	Katherine Elizabeth BANKS
	ROGERS, James	Abt. 1589	1630	1676	Mary ROWLAND
	ROGERS, Sarah	Abt. 1626	Abt. Jan 1647/48	Aft. Feb 1684/85	Richard KNIGHT
	ROSCOE, Mary				Hugh WELLES
	ROSE, Abigail				John COLLINS
	SALMON, Christopher	Abt. 1578			
	SALMON, Elizabeth	Bet. 1617 - 1620	1638	Bef. 1712	Thomas CURTIS
	SAUNDERS, Edith		Bef. 1587	Jun 1612	William HOLBROOK
	SAXTON, Jerusha	02 Dec 1683	17 Jan 1699/00		Nehemiah PALMER
	SAXTON, Joseph	09 May 1656	15 Jul 1680	18 Jul 1715	Hannah DENISON
	SAXTON, Thomas	1612	10 Mar 1651/52	31 Jul 1686	Ann COPP
	SCOTT, Anne	Abt. 1609	Bef. 1631	Aft. 1690	James HAMBLIN
	SCOTT, Henry			Aft. 1623	
	SCOTT, Ursula		Bef. 1615	Bef. Oct 1661	Richard KIMBALL
	SEARS, Deborah	16 Sep 1639	1659	17 Aug 1732	Zachariah PADDOCK
	SEARS, Richard	Bet. 1590 - 1595	Bef. 1638	26 Aug 1676	Dorothy JONES
	SEVERANCE, John			1660	Mary LANGLEY
	SEVERANCE, John	Bet. 1609 - 1616	13 Jun 1635	09 Apr 1682	Abigail KIMBALL
	SEVERANCE, Mary	05 Oct 1645	03 Dec 1663	28 Jul 1720	James COFFIN
	SHATSWELL, Elizabeth		Bef. 1625		Joseph WELD
	SHAW, Abigail	Abt. 1626	Abt. 1646	24 Oct 1694	Stephen BRYANT
	SHAW, Anthony	1628	08 Apr 1653	21 Aug 1705	Alice STANARD
	SHAW, Blake	21 Feb 1722/23	01 Aug 1745		Sarah WAIT
	SHAW, Deborah	Aft. 1745	Aft. 13 May 1769	Jul 1828	Gardner SPOONER
	SHAW, Israel	10 Oct 1660	1690	21 Aug 1705	Mercy TALLMAN
	SHAW, Israel	28 Aug 1697	10 Aug 1721	Bet. 02 Mar 1744	Abigail PALMER
	SHAW, John	1597	Abt. 1625	Aft. 30 Jan 1663/	Alice PHILLIPS
	SHELDON, Isaac	Bet. 1629 - 1630	17 Apr 1652	27 Jul 1708	Mary WOODFORD
	SHELDON, Mary	04 Sep 1654	11 Jan 1670/71	20 Apr 1728	John BRIDGEMAN
	SHELDON, Ralph	1605	27 Apr 1629	Bet. 1629 - 1630	Barbara STONE
	SHERWOOD, Thomas	Abt. 1585	Bef. 1612	Bef. 07 Sep 1655	Alice TILER
	SHERWOOD, Thomasine	Bef. 10 Apr 1615	Bef. 1648	Aft. Jul 1655	William BELDING
	SHORT, Rebecca	1589	01 Jun 1633	15 Jul 1671	Walter PALMER
	SMITH, Chileab	01 Apr 1636	02 Oct 1661	07 Mar 1730/31	Hannah HITCHCOCK
	SMITH, Elizabeth	1602	06 Oct 1624	16 Mar 1685/86	Samuel SMITH
	SMITH, Elizabeth	Bef. 28 Jan 1626/	Abt. 1646	16 Dec 1668	Nathaniel FOOTE
	SMITH, Esther	14 Jun 1706	27 Feb 1726/27	19 Oct 1757	Daniel BELDEN
	SMITH, Mary	Abt. 1617	Abt. 1644	1683	Amos RICHARDSON
	SMITH, Samuel	Bef. 19 Jul 1575	1599		Barbara MUMFORD
Lt.	SMITH, Samuel	06 Oct 1602	06 Oct 1624	12 Dec 1680	Elizabeth SMITH
	SMITH, Samuel	09 Mar 1664/65	09 Mar 1686/87	04 Aug 1724	Sarah BLISS
	SONDEREGGER, Barbel		Bef. 1683		Niclaus LAUCH
	SPENCER, Gerard	Bef. 20 May 157	10 Nov 1600	Bef. May 1646	Alice WHITBREAD
	SPENCER, Jared	16 Apr 1614	17 Dec 1636	Bef. 29 Jun 1685	Hannah Joannis HILLS
	SPENCER, Sarah	Bet. 1644 - 1646	Dec 1666	1707	Stephen BACKUS
	SPOONER, Deborah	1786	Abt. 1816	06 Jan 1859	John BAKER
	SPOONER, Gardner	21 Jun 1745	Aft. 13 May 1769	06 Dec 1836	Deborah SHAW
	SPOONER, Isaac	09 Jan 1715/16	15 Nov 1743	14 May 1800	Ruth GARDNER
	SPOONER, John	1596	Abt. 1618	06 Jul 1628	Ann PECK
	SPOONER, John	28 Apr 1648	Abt. 1679	07 Feb 1733/34	Rebecca PECKHAM
	SPOONER, William	1622	Bef. 1648	Mar 1683/84	Elizabeth PARTRIDGE
	SPOONER, William	11 May 1680	Abt. 1699	Bet. 11 Jul - 12 A	Alice BLACKWELL
	SPOUSE, First		Bef. 1628	Bef. Aug 1643	Thomas PALMER
	STANARD, Alice	1633	08 Apr 1653		Anthony SHAW
	STANARD, John	1610	12 May 1631	13 Jun 1649	Margaret MILLER
	STANTON, Hannah	21 Mar 1646/47	20 Nov 1662	17 Oct 1727	Nehemiah PALMER
	STANTON, Thomas	Abt. 1616	Abt. 1637	02 Dec 1677	Ann LORD
	STEPHENSON, Anna	23 Aug 1598	15 Dec 1620	24 Aug 1673	William CHESEBROUGH
	STEVENS, Dionis	04 Mar 1609/10	Bet. 1629 - 1630	16 Sep 1676	Tristram COFFIN

Ancestors of Bessie Emogene Baker

	Name	Birth date	Marriage date	Death date	Spouse
	STEVENS, Robert	Abt. 1563	Bef. 1609	16 Dec 1627	Dionis ?
	STILES, Ebenezer	07 Apr 1701	28 Jan 1729/30	21 May 1779	Sarah PINNEY
	STILES, John	25 Dec 1595	Abt. 1628	04 Jun 1662	Rachel ?
	STILES, John	1633	28 Oct 1658	08 Dec 1683	Dorcas BURT
	STILES, John	10 Dec 1665	Abt. 1690	20 May 1753	Ruth BANCROFT
	STILES, Ruth	23 Jan 1734/35	05 Jun 1751	04 Feb 1777	Amos RICHARDSON
	STONE, Barbara	1609	27 Apr 1629	1651	Ralph SHELDON
	TAE LMANN, Peter	17 May 1589	26 May 1622		Maria VONPEEN
	TALLMAN, Mercy	1674	1690	1710	Israel SHAW
	TALLMAN, Peter	20 Feb 1622/23	02 Jan 1648/49	01 Apr 1708	Ann HILL
	THEMBER, Joanna	Abt. 1584	1608	30 May 1661	Peter COFFYN
	THEMBER, Robert	1556	Abt. 1583	Bef. Jan 1612/13	Anna ?
	THOMPSON, Bridget	11 Sep 1622	Mar 1639/40	16 Aug 1643	George DENISON
	THOMPSON, John	30 Jan 1576/77	06 Nov 1616	11 Apr 1627	Alice FREEMAN
	THOMPSON, John	08 Oct 1699	04 Dec 1723		Jerusha PALMER
	THOMPSON, Nathan	14 Feb 1725/26	29 Mar 1745	04 Sep 1804	Hannah DODGE
	THOMPSON, Olive	1753	27 Jan 1774	1811	Hezekiah RICHARDSON
	THOMPSON, William		Bef. 1597	1623	Phyllis ?
Rev.	THOMPSON, William	1597	Bef. 1628	10 Dec 1666	Abigail COLLINS
	THOMPSON, William	Abt. 1642	07 Dec 1692	13 Jun 1705	Bridget CHESEBROUGH
	THRALL, Martha	31 May 1673	21 Sep 1693	1710	Nathaniel PINNEY
	THRALL, Timothy	25 Jul 1641	10 Nov 1659	07 Jan 1693/94	Deborah GUNN
	THRALL, William	Abt. 1606	Bef. 1640	03 Aug 1679	Elizabeth GOODE
	TILDEN, Hannah	Abt. 1733	12 Dec 1754	Bef. May 1776	Jonathan LILLIE
	TILDEN, Mary	Bef. 20 May 161	13 Mar 1636/37	Bef. 1691	Thomas LAPHAM
	TILDEN, Nathaniel	Bef. 28 Jul 1583	13 Oct 1606	Abt. Jun 1641	Lydia HUCKSTEP
	TILDEN, Thomas	Bef. 19 Jan 1618/	24 Jan 1663/64	01 Feb 1704/05	Mary HOLMES
	TILDEN, Thomas	1668	20 Dec 1692	11 Apr 1718	Hannah MENDALL
	TILDEN, Thomas	30 Jun 1701	12 Dec 1728	Bef. 14 Jun 1781	Lettice TURNER
	TILER, Alice	Bef. 16 Nov 158	Bef. 1612	Aft. Apr 1634	Thomas SHERWOOD
	TOLDERBY, Elizabeth				Thomas PRENCE
Dr.	TOLDERBY, John				
	TOOTILL, Simon				Elizabeth WELLS
	TRACY, Christopher	1559	23 Feb 1585/86	22 Dec 1630	Agnes ERDLEY
	TRACY, Rebecca	Bet. 1623 - 1626	1642	03 Dec 1686	William MERRICK
	TRACY, Stephen	28 Dec 1596	18 Dec 1621	Aft. 20 Mar 1654	Tryphosa LEE
	TREVILLIER, Janet	1550			William MEYRICK
	TRINE, Mary	Bef. 1622	Bef. 1638	Aft. 1638	William PALMER
	TURNER, Humphrey	22 Oct 1593	24 Oct 1618	05 Jun 1673	Lydia GAINER
	TURNER, John	Abt. 1567			
	TURNER, Lettice	17 Apr 1711	12 Dec 1728	26 Jul 1786	Thomas TILDEN
	TURNER, Thomas	Abt. 1631	06 Jan 1650/51	Nov 1688	Sarah HYLAND
	TURNER, Thomas	08 Dec 1670	09 Feb 1692/93	1721	Hannah JENKINS
	TUTTLE, Elizabeth	09 Nov 1645	19 Nov 1667	1679	Richard EDWARDS
	TUTTLE, William	26 Dec 1607	Bef. 1632	16 Jun 1673	Elizabeth MATHEWS
	VONPEEN, Maria	Abt. 1601	26 May 1622		Peter TAE LMANN
	WAIT, Benjamin	Aft. 1683	25 Feb 1719/20	04 Aug 1734	Mary WHITTEMORE
	WAIT, Sarah	Abt. 1725	01 Aug 1745		Blake SHAW
	WAIT, Thomas	Aft. 1648	1678	Bef. 16 Jun 1733	Sarah COOK
	WAITE, Richard				Margaret CARTER
	WAITE, Thomas	Abt. 1615	Bef. 1641	Bef. 04 Dec 1669	Eleanor ?
	WALKER, Augustine	Abt. 1548	Abt. 1580	Bef. 18 Aug 1614	Elizabeth JOUATT
	WALKER, Elizabeth	Abt. 1583	14 Apr 1610	02 Oct 1673	Richard WARREN
	WALKER, Sarah	Bef. 10 Nov 162	19 Nov 1645	24 Nov 1700	Nathaniel WARREN
	WALKER, William	Abt. 1565			
	WALKER, William	1591	Abt. 1610	Abt. 1625	Margaret CLARK
	WARD, Lydia	Abt. 1596	Bef. 1621		William BROWNE
	WARREN, Nathaniel	1624	19 Nov 1645	Bef. 21 Oct 1667	Sarah WALKER
rim	WARREN, Richard	Abt. 1580	14 Apr 1610	Bef. 1628	Elizabeth WALKER
	WARREN, Sarah	29 Aug 1649	1673	Aft. 04 Mar 1692	John BLACKWELL
Set.	WEAVER, Clement	Bet. 1590 - 1592	19 May 1617	10 Oct 1683	Rebecca HOLBROOK

Ancestors of Bessie Emogene Baker

aka	Name	Birth date	Marriage date	Death date	Spouse
	WEAVER, Eleanor	10 Sep 1623	Aft. 1648	Abt. 1683	John PECKHAM
	WEBB, Alice	1560			Christopher WARREN
	WELD, Elizabeth	09 May 1625	30 Mar 1641	05 Feb 1715/16	Edward DENISON
	WELD, Joseph		Bef. 1625		Elizabeth SHATSWELL
	WELLES, Hugh				Mary ROSCOE
	WELLES, Mary	16 Jul 1626	29 Jan 1645/46	19 Dec 1650	Jonathan GILBERT
	WELLS, Elizabeth				Simon TOOTILL
	WENTWORTH, Mary	1568	Abt. 1592	17 Apr 1627	William BREWSTER
	WENTWORTH, Thomas				Grace GASCOIGNE
	WENTWORTH, Thomas				Beatrice WOODRUFF
	WHARTON, Margaret	Abt. 1620	Bef. 1639	Aft. 1639	William LILLIE
	WHITBREAD, Alice	07 Oct 1581	10 Nov 1600	20 Nov 1628	Gerard SPENCER
	WHITTEMORE, Daniel	Bef. 31 Jul 1633	07 Mar 1661/62	11 May 1683	Mary MELLINS
	WHITTEMORE, Daniel	27 Apr 1663	Abt. 1688	21 Sep 1756	Lydia BASSETT
	WHITTEMORE, Mary	26 Mar 1696	25 Feb 1719/20	15 Jan 1781	Benjamin WAIT
	WHITTEMORE, Thomas				Mary ?
	WHITTEMORE, Thomas	1593	26 Oct 1632	25 May 1661	Hannah CHAWKLEY
	WIFE, First				George ALLEN
	WILLE, Ludwig				
	WILLE, Maria Anna Francisca		11 Nov 1721	Abt. 1735	Wilhelm DEINHARD
	WINEGAR, Anna Elisabetha	Abt. 1687	Bef. 1711		Johan Nicolaus LAUCKS
	WOLF, Veronica	14 Feb 1657/58		Abt. 1725	Wilhelm BAUER
	WOODFORD, Mary	24 Jan 1635/36	17 Apr 1652	17 Apr 1684	Isaac SHELDON
	WOODFORD, Thomas	1612	04 Mar 1634/35	06 Mar 1666/67	Mary BLOTT
	WOODMAN, Agnes	Abt. 1581	17 May 1597		Thomas HYLAND
	WOODRUFF, Beatrix				Thomas WENTWORTH
	WOODWARD, Abiel	Bef. 1674	Bef. 1697	Abt. 1720	Peter YARRINGTON
	WOODWARD, Ezekiel	Bef. 08 May 162	20 Dec 1672		Elizabeth ?
Math'n	WOODWARD, Nathaniel	Abt. 1586	16 Sep 1608	Aft. 1661	Margaret LAWRENCE
	WRIGHT, John	1569		May 1640	Martha CASTELL
	WRIGHT, Lydia	1636	25 Oct 1654	13 Feb 1698/99	Lawrence BLISS
	WRIGHT, Margaret	1634	08 Dec 1653		Thomas BANCROFT
Deacon	WRIGHT, Samuel	17 Dec 1591	10 Sep 1625	17 Oct 1665	Margaret ?
	YARRINGTON, Peter	Abt. 1670	Bef. 1697	1725	Abiel WOODWARD
	YARRINGTON, Rachel	Bef. 10 Aug 1707	1724	1775	Amos RICHARDSON
	YARRINGTON, William	1644	Bef. 1670	1725	Alice ?
	YOUNG, Luther	Sep 1817	1842	27 Aug 1897	Philinda PADDOCK
	YOUNG, Mary	26 Oct 1849	23 Jun 1874	31 Jul 1924	DeForest BAKER
	YOUNG, Samuel	17 Mar 1790	Abt. 1814	18 Jan 1879	Roxana ?

Ancestors of Bessie Emogene Baker

Generation No. 1

1. **Bessie Emogene Baker**, born 19 Sep 1885 in Erie Co., NY; died 15 Oct 1957 in Buffalo, NY. She was the daughter of **2. DeForest Baker** and **3. Mary Young**. She married **(1) Perry Edward Wurst** 02 Dec 1903 in Buffalo, NY. He was born 07 Jan 1878 in Lime Lake, Machias, Cattaraugus Co., NY, and died 05 Sep 1943 in Buffalo, NY. He was the son of Jacob Wurst and Maria Gottlieb Eucher.

More About Bessie Emogene Baker:

Name 2: Besse Emogene Baker

Burial: Forest Lawn Cem, Buffalo, NY

Religion: Presbyterian, then Baptist, then Episcopalian

More About Perry Edward Wurst:

Burial: 07 Sep 1943, Forest Lawn Cem, Buffalo, NY

College/Degree: 1899, A. B., Cornell University

Grad. Degrees: 1900, U. of Buffalo Law School

Occupation: Lawyer & Banker

Generation No. 2

2. **DeForest Baker**, born 18 Aug 1850 in Alden, Erie Co., NY; died 11 May 1898 in Buffalo, NY. He was the son of **4. John Carleton Baker** and **5. Lydia Coleman**. He married **3. Mary Young** 23 Jun 1874 in Young Home, Alden, Erie Co., NY.

3. **Mary Young**, born 26 Oct 1849 in Alden, Erie Co., NY; died 31 Jul 1924 in Philadelphia, PA. She was the daughter of **6. Luther Young** and **7. Philinda Paddock**.

More About DeForest Baker:

Burial: 14 May 1898, Forest Lawn Cem., Buffalo, NY

Occupation: Bet. 1882 - 1898, Principal, P.S. 31, largest U.S. school

Residence: 240 Bryant St., Buffalo, NY.

More About Mary Young:

Burial: Forest Lawn Cem., Buffalo, NY

Children of DeForest Baker and Mary Young are:

- i. Roy C. Baker, born Oct 1877; married Elizabeth Finley.

More About Roy C. Baker:

Name 2: John Roy Baker

- ii. Ethyl Mercedes Baker, born 1879 in NY; died 23 Jan 1888 in NY.
- iii. Roscoe DeForest Baker, born 29 Mar 1881; died 26 Mar 1946.

More About Roscoe DeForest Baker:

Wed: Never

- iv. Iva Adaleen Baker, born 30 Mar 1882 in Lancaster, NY; died 24 Feb 1971 in Buffalo, NY; married Grenville David Ellsworth 14 Jun 1905; born 15 Aug 1878 in Canada; died 12 May 1960.

More About Iva Adaleen Baker:

Burial: 27 Feb 1971, Forest Lawn Cem., Buffalo, NY

Children: None

Religion: All Saints Episcopal Ch., Ridgeway, Ontario

More About Grenville David Ellsworth:

Burial: Forest Lawn Cem., Buffalo, NY

- 1 v. Bessie Emogene Baker, born 19 Sep 1885 in Erie Co., NY; died 15 Oct 1957 in Buffalo, NY; married Perry Edward Wurst 02 Dec 1903 in Buffalo, NY.

Generation No. 3

4. John Carleton Baker, born 05 Feb 1822 in Lancaster (now) Erie Co., NY; died 11 Apr 1902 in Alden, NY. He was the son of **8. John Baker** and **9. Deborah Spooner**. He married **5. Lydia Coleman** 27 Sep 1847 in Alden, Erie Co., NY.

5. Lydia Coleman, born 28 Feb 1825 in Middletown Twp., Rutland Co., VT (Source: Birth Certificate.); died 06 Feb 1900 in Alden, NY. She was the daughter of **10. Hezekiah R. Coleman** and **11. Eliza Lillie**.

Notes for John Carleton Baker:

Lived 55 years in Alden, NY.

In 1861, a patent for an improved design for carriage wheels was granted to John C. Baker of Adams Center, NY.

More About John Carleton Baker:

Date born 2: 05 Feb 1821, (now) Lancaster, Erie, NY

Burial: 13 Apr 1902, Evergreen Cem., Alden, NY

Occupation: Farmer

Public Service: 1862, Town Supervisor

Residence 1: 1880, Alden, NY (Census)

Residence 2: 1850, Alden, Erie Co., NY (Census)

Notes for Lydia Coleman:

Lived 50 years in Alden, NY.

More About Lydia Coleman:

Burial: 09 Feb 1900, Evergreen Cem., Alden, NY

Children of John Baker and Lydia Coleman are:

- i. Almon Page Baker, born 29 May 1849 in Alden, Erie Co., NY; died 20 Oct 1921 in Alden, Erie, NY.

More About Almon Page Baker:

Date born 2: 29 May 1848, Alden, Erie, NY

Burial: 22 Oct 1921, Evergreen Cem., Alden, NY

Occupation: Oct 1921, Cheese Maker

Residence: 1920, 271 Three Rod Road, Alden, NY

- 2 ii. DeForest Baker, born 18 Aug 1850 in Alden, Erie Co., NY; died 11 May 1898 in Buffalo, NY; married Mary Young 23 Jun 1874 in Young Home, Alden, Erie Co., NY.
iii. Emogene Baker, born 18 Mar 1855 in Alden, Erie Co., NY; died 1938; married Franklin Ray Bet. 1878 - 1879 in Erie Co., NY; born Mar 1857 in NY.

Notes for Emogene Baker:

No children.

More About Emogene Baker:

Name 2: Imogene Baker

Burial: Evergreen Cem., Alden, NY

More About Franklin Ray:

Residence: Buffalo, NY

6. Luther Young, born Sep 1817 in Albany, NY; died 27 Aug 1897 in Four Rod Road, West Alden, NY. He was the son of **12. Samuel Young** and **13. Roxana ?**. He married **7. Philinda Paddock** 1842 in NY.

7. Philinda Paddock, born 26 Dec 1818 in Fredonia, Cortland Co., NY; died 18 Mar 1905 in Alden, Erie Co., NY. She was the daughter of **14. Daniel Belden Paddock** and **15. Mercy Paddock**.

More About Luther Young:

Burial: 29 Aug 1897, Evergreen Cem., Alden, NY
Occupation: Farmer
Residence: 1880, Alden, NY (Census)

Notes for Philinda Paddock:

Lived in Alden, NY, for 60 years. A Lindsey-Woolsey bedspread made for Philinda in 1834 is now owned by Mary Wurst Rianhard.

More About Philinda Paddock:

Burial: 21 Mar 1905, Evergreen Cem., Alden, NY
Residence: Alden, NY

Children of Luther Young and Philinda Paddock are:

- i. Samuel Young, born 1843 in NY; died 1864 in War: Red River Expedition, LA.

More About Samuel Young:

Name 2: Samuel P. Young
Burial: Evergreen Cem., Alden, NY

- 3 ii. Mary Young, born 26 Oct 1849 in Alden, Erie Co., NY; died 31 Jul 1924 in Philadelphia, PA; married DeForest Baker 23 Jun 1874 in Young Home, Alden, Erie Co., NY.
- iii. Adaline Young, born Jun 1858 in NY; died Aft. 18 Mar 1905; married Everett W. Gilmore Bet. 1883 - 1884 in Erie Co., NY; born Jun 1859 in NY; died Aft. 02 Jun 1900.

More About Everett W. Gilmore:

Residence: 02 Jun 1900, Alden, Erie Co., NY (Census)

Generation No. 4

8. John Baker, born Abt. 1784 in Rensselaer, Albany Co., NY; died 01 Jan 1822 in Clarence, (now) Erie Co., NY. He married **9. Deborah Spooner** Abt. 1816.

9. Deborah Spooner, born 1786 in Woodstock, Windsor Co., VT; died 06 Jan 1859 in Alden, NY. She was the daughter of **18. Gardner Spooner** and **19. Deborah Shaw**.

More About John Baker:

Name 2: John C. Baker
Date born 2: Abt. 1784, NY
Land Purchase: 08 May 1809, Clarence, NY (Holland Land Co.)
Occupation: House Carpenter
Residence: Aug 1820, Clarence, NY (Census)

Notes for Deborah Spooner:

On 19 June 1856 she sold a half acre of land in Alden (including buildings thereon) for \$50.00 to Thomas J. Pratt (ref: liber 195 page 2). Deborah died 3 years later and probably was already not well. Jefferson Pratt was her son and by 1855 he and his mother were living with Sarah Jane Baker (Herrick) and Deborah no longer needed her property.

More About Deborah Spooner:

Died 2: 06 Jun 1859, Alden, Erie Co., NY

Children of John Baker and Deborah Spooner are:

- i. Sarah Jane Baker, born 19 Mar 1817 in (now) Erie Co., NY; married Samuel Herrick Abt. 1838 in Lancaster, Erie Co., NY; born Abt. 1815 in Cayuga Co., NY.

More About Sarah Jane Baker:

Residence: 1850, Alden, Erie Co., NY (Census)

- 4 ii. John Carleton Baker, born 05 Feb 1822 in Lancaster (now) Erie Co., NY; died 11 Apr 1902 in Alden, NY; married Lydia Coleman 27 Sep 1847 in Alden, Erie Co., NY.

10. Hezekiah R. Coleman, born Jul 1797 in Rutland Co., VT; died 12 Feb 1832 in Tinmouth, Rutland Co., VT (Source: Death Certificate.). He was the son of **20. Phineas Coleman** and **21. Nancy Richardson**. He married **11. Eliza Lillie** Abt. 1822 in VT.

11. Eliza Lillie, born 29 Aug 1798 in Rutland, Rutland Co., VT; died 11 May 1859 in Rutland Co., VT (Source: Death Certificate.). She was the daughter of **22. Turner Lillie** and **23. Elinor Churchill**.

More About Hezekiah R. Coleman:

Burial: Feb 1832, Lillie Lot, Tinmouth, Rutland Co., VT

More About Eliza Lillie:

Died 2: 11 May 1859, Rutland Co., VT

Burial: Lillie Lot, Tinmouth, Rutland Co., VT (Source: Death Certificate.)

Children of Hezekiah Coleman and Eliza Lillie are:

- 5 i. Lydia Coleman, born 28 Feb 1825 in Middletown Twp., Rutland Co., VT; died 06 Feb 1900 in Alden, NY; married John Carleton Baker 27 Sep 1847 in Alden, Erie Co., NY.
- ii. Decator Coleman, born 01 Sep 1826 in Middletown Twp., Rutland Co., VT; died 22 Feb 1904 in IL; married Margaret Fraser Bef. 1856; born Abt. 04 May 1831 in VT.

More About Decator Coleman:

Burial: Oakridge Cem., Sandwich, DeKalb Co., IL

Residence: 1880, Somonauk, DeKalb Co., IL

- iii. Harriet Coleman, born 07 Mar 1828 in Middletown Twp., Rutland Co., VT; died 1909 in NY ?; married Oliver Field 13 Oct 1850 in Tinmouth, Rutland Co., VT; born 1799; died 1872 in NY ?.

More About Oliver Field:

Residence: 1860, Alden, NY (Census)

- iv. Nancy R. Coleman, born 22 Jan 1830 in Middletown Twp., Rutland Co., VT; married Charles P. Coy 21 Feb 1850 in Tinmouth, Rutland Co., VT.

More About Nancy R. Coleman:

Residence: 1880, Somonauk, DeKalb Co., IL

More About Charles P. Coy:

Residence: 1880, Somonauk, DeKalb Co., IL

- v. Eliza Coleman, born Dec 1830 in Middletown Twp., Rutland Co., VT; died 20 Apr 1832 in Rutland Co., VT.

More About Eliza Coleman:

Burial: Apr 1832, Lillie Lot, Tinmouth, Rutland Co., VT

12. Samuel Young, born 17 Mar 1790 in Columbia Co., NY; died 18 Jan 1879 in Alden, NY (Source: Tombstone inscription.). He was the son of **24. Jacob Jung** and **25. Magdalena Deinhard**. He married **13. Roxana ?** Abt. 1814 in NY.

13. Roxana ?, born Abt. 1793 in NY; died 10 Oct 1850 in Alden, NY.

Notes for Samuel Young:

On 28 August 1851, he gave 75 acres in the Buffalo Creek Reservation to his son Lucius (ref: liber 130, page 407). On the same day he gave 42 acres in Alden to his son Luther (ref: liber 127, page 400). Both were from land he purchased from the Holland Land Company.

More About Samuel Young:

Name 2: Samuel Jung

Date born 2: 1790, NY

Died 2: 18 Jan 1878, Alden, NY

Baptism: 1790, St. Thomas Lutheran Ch., Churchtown, Columbia Co., NY

Burial: Evergreen Cem., Alden, NY

Occupation: Farmer

More About Roxana ?:

Name 2: Roxanna ?

Burial: Evergreen Cem., Alden, NY

Children of Samuel Young and Roxana ? are:

- i. Lucius Young, born 1815 in Albany, NY; died 13 Sep 1882; married Fidelia Conger Abt. 1842 in NY; born 16 Oct 1817 in Granville, Washington, NY; died 02 May 1861.

More About Lucius Young:

Burial: Evergreen Cem., Alden, NY

Occupation: Farmer

More About Fidelia Conger:

Date born 2: 15 Sep 1818, Cortland Co., NY

Burial: Evergreen Cem., Alden, NY

- 6 ii. Luther Young, born Sep 1817 in Albany, NY; died 27 Aug 1897 in Four Rod Road, West Alden, NY; married Philinda Paddock 1842 in NY.

14. Daniel Belden Paddock, born 16 Dec 1778 in DeRuyter, Madison Co., NY; died 23 Jul 1861 in Amboy, Onondaga Co., NY. He was the son of **28. David Paddock** and **29. Miriam Belden**. He married **15. Mercy Paddock** 22 May 1805 in DeRuyter, Madison Co., NYNY.

15. Mercy Paddock, born 26 Dec 1778 in DeRuyter, Madison Co., NY; died 08 Sep 1839 in Homer, Cortland Co., NY.

Notes for Daniel Belden Paddock:

In 1813 bought land in DeRuyter Township of Madison Co. (NY) after having moved there with mother and brothers Aaron, Isaac, & Nathan. In 1823 bought land in Freetown, Cortland Co., NY, and wife Mercy was buried there.

More About Daniel Belden Paddock:

Name 2: Daniel Belden Paddock (Source: Tombstone Inscription.)

Baptism: 09 Feb 1779, Millerton, Dutchess Co., NY

Burial: Belle Isle Cem., Onondaga Co., NY

Occupation: Tanner

Residence: 1800, DeRuyter, Madison Co., NY

More About Mercy Paddock:

Name 2: Mercy ?

Burial: Freetown Corners, Cortland Co., NY

Children of Daniel Paddock and Mercy Paddock are:

- i. Samuel Paddock, born 20 Feb 1806 in NY; died 02 Sep 1849.
- ii. Roxanna Paddock, born 02 Nov 1808 in NY; died Jan 1891; married James C. Manrose; born 1808 in NY.
- iii. Daniel Belden Paddock, born 24 Jan 1812 in NY; died 14 Apr 1878; married Emeline B. Rider Abt. 1845; born 1825 in NY; died 23 Feb 1895 in Syracuse, NY.

More About Daniel Belden Paddock:

Burial: Warner's Cemetery, NY

Residence: Freetown, Cortland Co., NY

- 7 iv. Philinda Paddock, born 26 Dec 1818 in Fredonia, Cortland Co., NY; died 18 Mar 1905 in Alden, Erie Co., NY; married Luther Young 1842 in NY.

Generation No. 5

18. Gardner Spooner, born 21 Jun 1745 in Dartmouth, Bristol, MA (Source: Birth Certificate.); died 06 Dec 1836 in Woodstock, Windsor Co., VT. He was the son of **36. Isaac Spooner** and **37. Ruth Gardner**. He

married **19. Deborah Shaw** Aft. 13 May 1769 in Dartmouth, Bristol Co., MA (Int.) (Source: Marriage Certificate (Intention)).

19. Deborah Shaw, born Aft. 1745; died Jul 1828 in Woodstock, Windsor Co., VT. She was the daughter of **38. Blake Shaw** and **39. Sarah Wait**.

More About Gardner Spooner:

Baptism: 02 Jul 1745, MA

Burial: Woodstock, Windsor Co., VT

DAR: MA, Private

Land Purchase: 1782, Woodstock, Windsor Co., VT

Residence: 1778, Woodstock, Windsor Co., VT

Marriage Notes for Gardner Spooner and Deborah Shaw:

Intention of marriage date.

Children of Gardner Spooner and Deborah Shaw are:

- i. Gardner Spooner, born 1776 in Dartmouth, Bristol Co., MA; died 11 Apr 1843 in Windsor Co., VT; married (1) Althea Fisher 15 Feb 1818 in VT; born 06 Jul 1797 in VT; died Bef. 1843 in VT; married (2) Martha ? Bef. 1842 in VT.

More About Gardner Spooner:

Residence: 11 Apr 1843, Rochester, Windsor Co., VT

- ii. Lemuel Spooner, born 14 Apr 1780 in Dartmouth, Bristol Co., MA; died 04 Dec 1877 in Barnard, VT; married Martha Ann Blood 04 Jul 1818; born 1785 in Monson, MA; died 02 Apr 1867 in Barnard, VT.
- iii. Betsy Spooner, born 27 Aug 1784 in Woodstock, Windsor Co., VT; died 20 Apr 1873 in Pontiac, Oakland, MI; married (1) John Kelsey 10 Sep 1805; born Apr 1781; died 25 Dec 1811; married (2) Michael Lewis 1813; born 01 Dec 1790; died 09 Sep 1849 in Alden, Erie Co., NY.

More About Betsy Spooner:

Burial: Oak Hill Cem.

- 9 iv. Deborah Spooner, born 1786 in Woodstock, Windsor Co., VT; died 06 Jan 1859 in Alden, NY; married (1) Benjamin Pratt 02 Aug 1804 in Woodstock, Windsor Co., VT; married (2) John Baker Abt. 1816; married (3) Joel C. Clark 05 Oct 1824 in (now) Lancaster, Erie Co., NY.
- v. Isaac Spooner, born 16 Mar 1792 in Woodstock, Windsor Co., VT; died 26 Oct 1834; married (1) Permelia Cook Abt. 1816 in Woodstock, Windsor Co., VT; died Bef. Jul 1819; married (2) Anna A. Perry 18 Jul 1819 in Woodstock, Windsor Co., VT; born 20 Sep 1798 in Woodstock, Windsor Co., VT.

20. Phineas Coleman, born 25 Nov 1767 in Coventry, Tolland Co., CT (Source: Tombstone Inscription.); died 19 Dec 1845 in Tinmouth, Rutland Co., VT. He was the son of **40. Gersham Coleman** and **41. Mercy Allis**. He married **21. Nancy Richardson** Abt. 1793 in CT.

21. Nancy Richardson, born 06 Aug 1775 in Coventry, Tolland Co., CT; died 15 Apr 1832 in Tinmouth, Rutland Co., VT. She was the daughter of **42. Hezekiah Richardson** and **43. Olive Thompson**.

More About Phineas Coleman:

Date born 2: Abt. 1763, Coventry, Tolland, CT

Burial: Lillie Lot, Tinmouth, Rutland Co., VT

More About Nancy Richardson:

Baptism: 12 Aug 1775, Coventry, CT

Burial: Lillie Lot, Tinmouth, Rutland Co., VT

Children of Phineas Coleman and Nancy Richardson are:

- i. Nancy Coleman, born Abt. 1795; died 08 Dec 1854; married Benajah Cook Aft. 1824; born Abt. 1794 in CT; died 26 Oct 1865 in Middletown, VT.

More About Nancy Coleman:

Burial: Lillie Lot, Tinmouth, Rutland Co., VT

More About Benajah Cook:

Burial: Lillie Lot, Tinmouth, Rutland Co., VT

- 10 ii. Hezekiah R. Coleman, born Jul 1797 in Rutland Co., VT; died 12 Feb 1832 in Tinmouth, Rutland Co., VT; married (1) Sabrey ? Abt. 1820; married (2) Eliza Lillie Abt. 1822 in VT.
- iii. Harry Coleman, born Abt. 1798; died 14 Jan 1804 in VT.

More About Harry Coleman:

Burial: Lillie Lot, Tinmouth, Rutland Co., VT

- iv. Henry Coleman, born 1804 in Danby, VT; married Mary Ann Harris.

22. Turner Lillie, born 08 Oct 1755 in Windham, Windham Co., CT; died Aft. 1801 in Ontario Prov., Canada. He was the son of **44. Jonathan Lillie** and **45. Hannah Tilden**. He married **23. Elinor Churchill** 1783 in Rutland, Rutland Co., VT.

23. Elinor Churchill, born 1762 in Tribes Hill, Montgomery Co., NY; died Aft. 1801 in Plum Hollow, Ontario, Canada. She was the daughter of **46. Israel Churchill** and **47. Hannah O'Hanlan**.

More About Turner Lillie:

DAR: CT, Private

Child of Turner Lillie and Elinor Churchill is:

- 11 i. Eliza Lillie, born 29 Aug 1798 in Rutland, Rutland Co., VT; died 11 May 1859 in Rutland Co., VT; married Hezekiah R. Coleman Abt. 1822 in VT.

24. Jacob Jung, born Bef. 02 Jun 1765 in Albany, NY; died Aft. 1810 in NY. He was the son of **48. Henrich Jung** and **49. Magdalena ?**. He married **25. Magdalena Deinhard** 26 Aug 1788 in Clavarack, Columbia Co., NY.

25. Magdalena Deinhard, born 18 Apr 1770 in Churchtown, Columbia Co., NY; died Aft. 1810 in NY. She was the daughter of **50. Wilhelm Deinhard** and **51. Anna Margreta Althausen**.

More About Jacob Jung:

Baptism: 02 Jun 1765, St. Paul's Evangelical Lutheran Ch., Schoharie, NY

More About Magdalena Deinhard:

Baptism: St. Thomas Ch., Rhinebeck, NY

Child of Jacob Jung and Magdalena Deinhard is:

- 12 i. Samuel Young, born 17 Mar 1790 in Columbia Co., NY; died 18 Jan 1879 in Alden, NY; married (1) Roxana ? Abt. 1814 in NY; married (2) Susan ? Aft. Oct 1850 in NY.

28. David Paddock, born 12 Dec 1734 in Yarmouth, Barnstable Co., MA; died 31 Mar 1794 in Southeast, Dutchess [now Putnam] Co., NY. He was the son of **56. Deacon David Paddock** and **57. Mary Foster**. He married **29. Miriam Belden** 28 Jan 1762 in Wilton, Fairfield Co., CT.

29. Miriam Belden, born 14 May 1743 in Deerfield, Franklin Co., MA; died 27 Apr 1823 in Southeast, Dutchess Co., NY. She was the daughter of **58. Daniel Belden** and **59. Esther Smith**.

More About David Paddock:

DAR: NY, Private

Military service: Private, 7th Regt. Dutchess Co. NY, Rev. War

Occupation: Farmer

More About Miriam Belden:

Burial: Milltown Cem., Putnam Co., NY

Residence: 1800, DeRuyter, Madison Co., NY

Children of David Paddock and Miriam Belden are:

- i. Elizabeth Paddock, born 01 Nov 1762; died 26 Aug 1822 in Truxton, Cortland Co., NY; married Elijah Benjamin.

- ii. Aaron Paddock, born 15 Apr 1773 in Southeast, Dutchess (now Putnam) Co., NY.
- iii. Horace Paddock, born 13 Mar 1775 in Phyllistown, Dutchess Co., NY; died 16 Dec 1860 in Amboy, Onondaga Co., NY.

More About Horace Paddock:

Name 2: Horace Paddock (Source: Tombstone Inscription.)

Burial: Belle Isle Cem., Amboy, NY

Occupation: Blacksmith

Residence: 1803, Cazenovia, Madison Co., NY

- iv. Isaac Paddock, born 22 Feb 1777; died 1807 in Fabius, Onondaga Co., NY.

More About Isaac Paddock:

Residence: 1800, DeRuyter, Madison Co., NY

- 14 v. Daniel Belden Paddock, born 16 Dec 1778 in DeRuyter, Madison Co., NY; died 23 Jul 1861 in Amboy, Onondaga Co., NY; married (1) Mercy Paddock 22 May 1805 in DeRuyter, Madison Co., NYNY; married (2) Content Hamilton Aft. 1839.
- vi. Nathan Paddock, born 26 Apr 1783 in Southeast, Dutchess (now Putnam) Co., NY; died 26 Mar 1865 in Amboy, Onondaga Co., NY; married Mehitable Eaton 1805 in Manlius, NY.

More About Nathan Paddock:

Burial: Amboy Cem., Onondaga Co., NY

Occupation: Blacksmith, Landowner & Flour Mill Owner

Residence: 1800, DeRuyter, Madison Co., NY

- vii. David Belden Paddock, born 03 Jan 1788; died 21 Jun 1818 in Southeast, Putnam Co., NY; married Electa Selleck.

Generation No. 6

36. Isaac Spooner, born 09 Jan 1715/16 in Dartmouth, Bristol, MA; died 14 May 1800 in New Bedford, MA. He was the son of **72. William Spooner** and **73. Alice Blackwell**. He married **37. Ruth Gardner** 15 Nov 1743 in Nantucket, MA.

37. Ruth Gardner, born 12 May 1720 in Nantucket, MA; died Aft. 30 Sep 1793. She was the daughter of **74. Judge Jeremiah Gardner** and **75. Sarah Coffin**.

More About Isaac Spooner:

Occupation: Farmer

Children of Isaac Spooner and Ruth Gardner are:

- 18 i. Gardner Spooner, born 21 Jun 1745 in Dartmouth, Bristol, MA; died 06 Dec 1836 in Woodstock, Windsor Co., VT; married Deborah Shaw Aft. 13 May 1769 in Dartmouth, Bristol Co., MA (Int.).
- ii. Sarah Spooner, born 26 Nov 1746 in Dartmouth, Bristol, MA; died 1818.
- iii. William Spooner, born 24 Apr 1748 in Dartmouth, Bristol, MA.

Notes for William Spooner:

Served 33 months and 17 days in the Revolutionary army. Served first in Hingham under Capt. James Lincoln.

- iv. Nathaniel Spooner, born 10 Sep 1749 in Dartmouth, Bristol, MA.
- v. Ward Spooner, born 21 Apr 1751 in Dartmouth, Bristol, MA; died Bef. 1785.
- vi. Mary Spooner, born 24 Feb 1753 in Dartmouth, Bristol, MA; died 11 Oct 1804.
- vii. Hepzibah Spooner, born 18 Dec 1754 in Dartmouth, Bristol, MA; died Jan 1837.

38. Blake Shaw, born 21 Feb 1722/23 in Little Compton, Newport, RI. He was the son of **76. Israel Shaw** and **77. Abigail Palmer**. He married **39. Sarah Wait** 01 Aug 1745 in Little Compton, Newport, RI.

39. Sarah Wait, born Abt. 1725 in RI. She was the daughter of **78. Benjamin Wait** and **79. Mary Whittemore**.

Marriage Notes for Blake Shaw and Sarah Wait:

Married by Richard Billings, Justice.

Child of Blake Shaw and Sarah Wait is:

- 19 i. Deborah Shaw, born Aft. 1745; died Jul 1828 in Woodstock, Windsor Co., VT; married Gardner Spooner Aft. 13 May 1769 in Dartmouth, Bristol Co., MA (Int.).

40. Gersham Coleman, born 11 Jul 1717 in Coventry, Tolland Co., CT; died 12 Aug 1771. He was the son of **80. Judah Coleman** and **81. Hepsibah Boynton**. He married **41. Mercy Allis** Abt. 1761 in Coventry, Tolland Co, CT.

41. Mercy Allis, born 06 Dec 1744 in Bolton, Tolland Co., CT; died Abt. 1813. She was the daughter of **82. David Allis** and **83. Sarah Pendall**.

More About Gersham Coleman:

Name 2: Gershom Colman

More About Mercy Allis:

Name 2: Mercy Alles

Child of Gersham Coleman and Mercy Allis is:

- 20 i. Phineas Coleman, born 25 Nov 1767 in Coventry, Tolland Co., CT; died 19 Dec 1845 in Tinnmouth, Rutland Co., VT; married Nancy Richardson Abt. 1793 in CT.

42. Hezekiah Richardson, born 25 Jan 1754 in Coventry, Tolland Co., CT; died 23 Jun 1814 in Coventry, Tolland Co., CT. He was the son of **84. Capt. Amos Richardson** and **85. Ruth Stiles**. He married **43. Olive Thompson** 27 Jan 1774 in Coventry, Tolland Co., CT.

43. Olive Thompson, born 1753 in CT; died 1811 in Coventry, Tolland, CT. She was the daughter of **86. Nathan Thompson** and **87. Hannah Dodge**.

More About Hezekiah Richardson:

DAR: CT, Private

Child of Hezekiah Richardson and Olive Thompson is:

- 21 i. Nancy Richardson, born 06 Aug 1775 in Coventry, Tolland Co., CT; died 15 Apr 1832 in Tinnmouth, Rutland Co., VT; married Phineas Coleman Abt. 1793 in CT.

44. Jonathan Lillie, born 19 Mar 1731/32 in Norwich, CT; died 1784 in Windham, Windham Co., CT. He was the son of **88. Elisha Lillie** and **89. Sarah Knight**. He married **45. Hannah Tilden** 12 Dec 1754 in Windham, Windham, CT.

45. Hannah Tilden, born Abt. 1733 in Marshfield, Plymouth Co., MA; died Bef. May 1776 in Windham, CT. She was the daughter of **90. Thomas Tilden** and **91. Lettice Turner**.

Child of Jonathan Lillie and Hannah Tilden is:

- 22 i. Turner Lillie, born 08 Oct 1755 in Windham, Windham Co., CT; died Aft. 1801 in Ontario Prov., Canada; married Elinor Churchill 1783 in Rutland, Rutland Co., VT.

46. Israel Churchill, born 1727 in Plympton, Plymouth Co., MA; died Abt. 1805 in Yonge Twp., Leeds, Ontario, Canada. He was the son of **92. Josiah Churchill** and **93. Jemima Hamblin**. He married **47. Hannah O'Hanlan** Abt. 1753 in Tribes Hill, Montgomery Co., NY.

47. Hannah O'Hanlan, born Abt. 1727.

Child of Israel Churchill and Hannah O'Hanlan is:

- 23 i. Elinor Churchill, born 1762 in Tribes Hill, Montgomery Co., NY; died Aft. 1801 in Plum Hollow, Ontario, Canada; married Turner Lillie 1783 in Rutland, Rutland Co., VT.

48. Henrich Jung, born Abt. 1744 in NY. He was the son of **96. Jacob Jung** and **97. Dorothy Reichert**. He married **49. Magdalena ?** Bef. 1763.

49. Magdalena ?

Children of Henrich Jung and Magdalena ? are:

- i. Johann Nicolas Jung, born Bef. 03 Oct 1763 in Albany, NY.

More About Johann Nicolas Jung:

Baptism: 03 Oct 1763, St. Paul's Evangelical Lutheran Ch., Schoharie, NY

- 24 ii. Jacob Jung, born Bef. 02 Jun 1765 in Albany, NY; died Aft. 1810 in NY; married Magdalena Deinhard 26 Aug 1788 in Clavarack, Columbia Co., NY.
- iii. Elisabetha Jung, born Bef. 15 Jan 1770 in Montgomery Co., NY.

More About Elisabetha Jung:

Baptism: 15 Jan 1770, Lutheran Trinity Ch. of Stone Arabia, Palatine, Montgomery Co., NY

50. Wilhelm Deinhard, born 25 Apr 1731 in Grossgartach, Wuertt., DEU; died 14 Mar 1816 in Copake, Columbia Co., NY. He was the son of **100. Wilhelm Deinhard** and **101. Maria Anna Francisca Wille**. He married **51. Anna Margreta Althausen** 18 Nov 1760 in First Dutch Reformed Ch., Albany, NY.

51. Anna Margreta Althausen, born 08 Jan 1743/44 in Hunterstown, NY; died Aft. 1800 in NY. She was the daughter of **102. Johann Peter Althausen** and **103. Elisabetha Catharina Laucks**.

Notes for Wilhelm Deinhard:

Abstract from page 388 in "History of Columbia County" by Ellis:

In 1753, Wilhelm Deinhard [or Dinehart] left Germany and sailed on a Dutch vessel to New York where he agreed to serve four and one-half years working at the Ancram furnace owned by the Livingston family. After working at the Ancram furnace, Wilhelm leased a farm on the north shore of Copake Lake which is near Clavarack and near Churchtown. Wilhelm married and reared a family of ten children, six of them boys.

More About Wilhelm Deinhard:

Immigration: 1753, To New York from Germany

More About Anna Margreta Althausen:

Date born 2: 01 Mar 1734/35, Hunterstown, NY

Child of Wilhelm Deinhard and Anna Althausen is:

- 25 i. Magdalena Deinhard, born 18 Apr 1770 in Churchtown, Columbia Co., NY; died Aft. 1810 in NY; married Jacob Jung 26 Aug 1788 in Clavarack, Columbia Co., NY.

56. Deacon David Paddock, born 12 Aug 1705 in Yarmouth, Barnstable Co., MA; died 1772 in Southeast, Dutchess (now Putnam) Co., NY. He was the son of **112. Zachariah Paddock** and **113. Bethiah Hall**. He married **57. Mary Foster** 12 Oct 1727 in Yarmouth, Barnstable Co., MA.

57. Mary Foster, born 05 Jan 1709/10 in Barnstable Co., MA; died 1740 in Southeast, Dutchess (now Putnam) Co., NY. She was the daughter of **114. Deacon Chillingsworth Foster** and **115. Mercy Freeman**.

More About Deacon David Paddock:

Occupation: Mariner & Deacon (Presbyterian)

Children of David Paddock and Mary Foster are:

- 28 i. Mercy Paddock, born 07 Feb 1732/33 in Barnstable Co., MA; died 01 Jan 1810 in Dorset, VT.
- ii. David Paddock, born 12 Dec 1734 in Yarmouth, Barnstable Co., MA; died 31 Mar 1794 in Southeast, Dutchess [now Putnam] Co., NY; married Miriam Belden 28 Jan 1762 in Wilton, Fairfield Co., CT.

58. Daniel Belden, born 14 Sep 1702 in Deerfield, Franklin Co., MA; died 1763 in Wilton, Fairfield Co., CT. He was the son of **116. Sgt. William Belding** and **117. Margaret Arms**. He married **59. Esther Smith** 27 Feb 1726/27 in Hadley, Hampshire Co., MA.

59. Esther Smith, born 14 Jun 1706 in Hatfield, Franklin Co., MA; died 19 Oct 1757 in Norwalk, Fairfield, CT. She was the daughter of **118. Samuel Smith** and **119. Sarah Bliss**.

More About Esther Smith:

Baptism: 18 Jun 1706, Hatfield, Franklin Co., MA

Child of Daniel Belden and Esther Smith is:

- 29 i. Miriam Belden, born 14 May 1743 in Deerfield, Franklin Co., MA; died 27 Apr 1823 in Southeast, Dutchess Co., NY; married (1) David Paddock 28 Jan 1762 in Wilton, Fairfield Co., CT; married (2) Nathan Green Aft. 1793.

Generation No. 7

72. William Spooner, born 11 May 1680 in Dartmouth, MA; died Bet. 11 Jul - 12 Aug 1729 in Dartmouth, Bristol, MA. He was the son of **144. John Spooner** and **145. Rebecca Peckham**. He married **73. Alice Blackwell** Abt. 1699 in Sandwich, MA.

73. Alice Blackwell, born 08 May 1681 in Sandwich, Barnstable, MA; died Bef. 11 Jul 1729 in Dartmouth, Bristol, MA. She was the daughter of **146. John Blackwell** and **147. Sarah Warren**.

More About William Spooner:

Occupation: Yeoman, Farmer

Child of William Spooner and Alice Blackwell is:

- 36 i. Isaac Spooner, born 09 Jan 1715/16 in Dartmouth, Bristol, MA; died 14 May 1800 in New Bedford, MA; married Ruth Gardner 15 Nov 1743 in Nantucket, MA.

74. Judge Jeremiah Gardner, born 12 Apr 1688 in Nantucket, MA; died 05 May 1768 in Nantucket, MA. He was the son of **148. John Gardner** and **149. Susanna Green**. He married **75. Sarah Coffin** 08 Aug 1711 in Nantucket, MA.

75. Sarah Coffin, born 09 Mar 1694/95 in Nantucket, MA; died 01 Dec 1739 in Nantucket, MA. She was the daughter of **150. James Coffin** and **151. Ruth Gardner**.

Child of Jeremiah Gardner and Sarah Coffin is:

- 37 i. Ruth Gardner, born 12 May 1720 in Nantucket, MA; died Aft. 30 Sep 1793; married Isaac Spooner 15 Nov 1743 in Nantucket, MA.

76. Israel Shaw, born 28 Aug 1697 in Little Compton, Newport, RI; died Bet. 02 Mar 1744/45 - 01 Jul 1746 in Little Compton, Newport, RI. He was the son of **152. Israel Shaw** and **153. Mercy Tallman**. He married **77. Abigail Palmer** 10 Aug 1721 in Little Compton, Newport, RI.

77. Abigail Palmer, born 05 Apr 1702 in Kings Town, Washington, RI; died Sep 1790 in Little Compton, Newport, RI. She was the daughter of **154. William Palmer** and **155. Mary Richmond**.

Children of Israel Shaw and Abigail Palmer are:

- 38 i. Lemuel Shaw, born 06 Sep 1722 in Little Compton, Newport, RI.
ii. Blake Shaw, born 21 Feb 1722/23 in Little Compton, Newport, RI; married Sarah Wait 01 Aug 1745 in Little Compton, Newport, RI.

78. Benjamin Wait, born Aft. 1683 in Portsmouth, Newport, RI; died 04 Aug 1734 in Portsmouth, Newport, RI. He was the son of **156. Thomas Wait** and **157. Sarah Cook**. He married **79. Mary Whittemore** 25 Feb 1719/20 in Malden, MA.

79. Mary Whittemore, born 26 Mar 1696 in Malden, MA; died 15 Jan 1781 in Portsmouth, Newport, RI. She was the daughter of **158. Daniel Whittemore** and **159. Lydia Bassett**.

More About Benjamin Wait:

Occupation: Mariner

Children of Benjamin Wait and Mary Whittemore are:

- 39 i. Amy Wait, born Abt. 1721 in RI.
ii. Judith Wait, born Abt. 1723 in RI.
iii. Sarah Wait, born Abt. 1725 in RI; married Blake Shaw 01 Aug 1745 in Little Compton, Newport, RI.

80. Judah Coleman, born Abt. 1680 in Nantucket, MA; died 22 Dec 1759 in Coventry, Tolland, CT. He was the son of **160. Tobias Coleman** and **161. Lydia Jackson**. He married **81. Hepsibah Boynton** 12 Jun 1711 in Newbury, Essex, MA.

81. Hepsibah Boynton, born 13 Nov 1681 in Ipswich, Essex, MA. She was the daughter of **162. Caleb Boynton** and **163. Hannah Harriman**.

More About Hepsibah Boynton:

Name 2: Hepzibah Boynton

Baptism: 04 Dec 1681, Rowley, Essex, MA

Children of Judah Coleman and Hepsibah Boynton are:

- 40 i. Gersham Coleman, born 11 Jul 1717 in Coventry, Tolland Co., CT; died 12 Aug 1771; married Mercy Allis Abt. 1761 in Coventry, Tolland Co., CT.
- ii. Eleaser Coleman, born 16 Dec 1719.

82. David Allis, born 12 Jul 1720 in Bolton, Hartford Co., CT; died 26 Apr 1789 in Vernon, Tolland Co., CT. He was the son of **164. Nathaniel Allis** and **165. Mercy Dudley**. He married **83. Sarah Pendall** 04 Nov 1740 in Bolton, Tolland Co., CT.

83. Sarah Pendall, born 1721 in Bolton, Hartford Co., CT (Source: Headstone, Died, aged 63.); died 03 Jul 1781 in Bolton, Hartford Co., CT.

More About David Allis:

Burial: 27 Apr 1789, Old Burial Ground, North Bolton, Tolland Co., CT

More About Sarah Pendall:

Name 2: Sarah Pendell

Died 2: 05 Jul 1780, Bolton, CT

Burial: 05 Jul 1781, Old Burial Ground, North Bolton, Tolland Co., CT

Child of David Allis and Sarah Pendall is:

- 41 i. Mercy Allis, born 06 Dec 1744 in Bolton, Tolland Co., CT; died Abt. 1813; married (1) Gersham Coleman Abt. 1761 in Coventry, Tolland Co., CT; married (2) Reuben Searl 18 Sep 1764 in Bolton, Tolland, CT.

84. Capt. Amos Richardson, born 05 Mar 1727/28 in Coventry, Tolland Co., CT; died 30 Sep 1802 in Coventry, Tolland Co., CT. He was the son of **168. Amos Richardson** and **169. Rachel Yarrington**. He married **85. Ruth Stiles** 05 Jun 1751 in Coventry, Tolland Co., CT.

85. Ruth Stiles, born 23 Jan 1734/35 in CT; died 04 Feb 1777 in Coventry, Tolland Co., CT. She was the daughter of **170. Ebenezer Stiles** and **171. Sarah Pinney**.

More About Capt. Amos Richardson:

DAR: CT, Capt.

More About Ruth Stiles:

Burial: Strong Cem., Coventry, CT

Child of Amos Richardson and Ruth Stiles is:

- 42 i. Hezekiah Richardson, born 25 Jan 1754 in Coventry, Tolland Co., CT; died 23 Jun 1814 in Coventry, Tolland Co., CT; married Olive Thompson 27 Jan 1774 in Coventry, Tolland Co., CT.

86. Nathan Thompson, born 14 Feb 1725/26 in Stonington, New London, CT; died 04 Sep 1804 in Coventry, Tolland Co., CT. He was the son of **172. John Thompson** and **173. Jerusha Palmer**. He married **87. Hannah Dodge** 29 Mar 1745 in CT.

87. Hannah Dodge, born 12 Apr 1728 in Windham, Windsor, CT. She was the daughter of **174. Andrew Dodge** and **175. Lydia Bridgeman**.

More About Nathan Thompson:
DAR: Private, CT

Child of Nathan Thompson and Hannah Dodge is:

- 43 i. Olive Thompson, born 1753 in CT; died 1811 in Coventry, Tolland, CT; married Hezekiah Richardson 27 Jan 1774 in Coventry, Tolland Co., CT.

88. Elisha Lillie, born 10 Apr 1699 in Lynn, Essex Co., MA; died 05 Jul 1765 in Windham, Windham Co., CT. He was the son of **176. George Lillie** and **177. Elizabeth Pratt**. He married **89. Sarah Knight** 25 May 1721 in Windham, CT.

89. Sarah Knight, born 09 Dec 1695 in Woodstock, Windham Co., CT; died 01 Feb 1779 in Woodstock, Windham Co., CT. She was the daughter of **178. David Knight** and **179. Sarah Backus**.

More About Sarah Knight:
Name 2: Sarah F. Knight

Child of Elisha Lillie and Sarah Knight is:

- 44 i. Jonathan Lillie, born 19 Mar 1731/32 in Norwich, CT; died 1784 in Windham, Windham Co., CT; married Hannah Tilden 12 Dec 1754 in Windham, Windham, CT.

90. Thomas Tilden, born 30 Jun 1701 in Scituate, Plymouth Co., MA; died Bef. 14 Jun 1781 in Lebanon, New London, CT. He was the son of **180. Thomas Tilden** and **181. Hannah Mendall**. He married **91. Lettice Turner** 12 Dec 1728 in Marshfield, Plymouth Co., MA.

91. Lettice Turner, born 17 Apr 1711 in Scituate, MA; died 26 Jul 1786 in Windham, CT. She was the daughter of **182. Thomas Turner** and **183. Hannah Jenkins**.

Child of Thomas Tilden and Lettice Turner is:

- 45 i. Hannah Tilden, born Abt. 1733 in Marshfield, Plymouth Co., MA; died Bef. May 1776 in Windham, CT; married Jonathan Lillie 12 Dec 1754 in Windham, Windham, CT.

92. Josiah Churchill, born 21 Aug 1702 in Plympton, Plymouth Co., MA. He was the son of **184. William Churchill** and **185. Lydia Bryant**. He married **93. Jemima Hamblin** 16 May 1723 in Plympton, MA.

93. Jemima Hamblin, born 15 Aug 1699 in Barnstable Co., MA. She was the daughter of **186. Israel Hamblin** and **187. Abigail ?**.

More About Jemima Hamblin:
Name 2: Jemima Hamlin
Baptism: 24 Sep 1699, Barnstable, MA

Child of Josiah Churchill and Jemima Hamblin is:

- 46 i. Israel Churchill, born 1727 in Plympton, Plymouth Co., MA; died Abt. 1805 in Yonge Twp., Leeds, Ontario, Canada; married Hannah O'Hanlan Abt. 1753 in Tribes Hill, Montgomery Co., NY.

96. Jacob Jung, born Abt. 1709; died 12 Jan 1794 in Fort Plain, NY. He was the son of **192. Henrich Jung** and **193. Anna Margaretha Freymauer**. He married **97. Dorothy Reichert** Abt. 1738 in Columbia Co., NY.

97. Dorothy Reichert, born Abt. 1716 in Columbia Co., NY.

More About Jacob Jung:
Baptism: 1710, Fort Plain Dutch Reformed Church, Columbia Co., NY
Burial: Jan 1794, Dutch Reformed Ch. of Sand Hill [Fort Plain], NY
Immigration: 1710, To New York with Palatines from Germany

Children of Jacob Jung and Dorothy Reichert are:

- 48 i. Henrich Jung, born Abt. 1744 in NY; married Magdalena ? Bef. 1763.
- ii. Jacob Jung, born 04 Jan 1754 in NY; died Dec 1795.

100. Wilhelm Deinhard, born Abt. 1683 in Grossgartach, Wuertt., DEU; died 21 Aug 1736 in Grossgartach, Wuertt., DEU. He was the son of **200. Johann Paul Deinhard**. He married **101. Maria Anna Francisca Wille** 11 Nov 1721 in Grossgartach, Wuertt., DEU.

101. Maria Anna Francisca Wille, born in DEU; died Abt. 1735 in DEU. She was the daughter of **202. Ludwig Wille**.

Child of Wilhelm Deinhard and Maria Wille is:

- 50 i. Wilhelm Deinhard, born 25 Apr 1731 in Grossgartach, Wuertt., DEU; died 14 Mar 1816 in Copake, Columbia Co., NY; married Anna Margreta Althausen 18 Nov 1760 in First Dutch Reformed Ch., Albany, NY.

102. Johann Peter Althausen, born Bef. 20 Jun 1695 in Segendorf, DEU; died Aft. 1753 in Rhinebeck, Dutchess Co., NY. He was the son of **204. Wilhelm Althausen** and **205. Anna Eva Bauer**. He married **103. Elisabetha Catharina Laucks** Abt. 1735 in Dutchess Co., NY.

103. Elisabetha Catharina Laucks, born Abt. 1711 in West Camp, Dutchess Co., NY; died Aft. 1753 in Rhinebeck, Dutchess Co., NY. She was the daughter of **206. Johan Niclaus Laucks** and **207. Anna Elisabetha Winegar**.

More About Johann Peter Althausen:

Baptism: 20 Jan 1694/95, Segendorf, DEU

Child of Johann Althausen and Elisabetha Laucks is:

- 51 i. Anna Margreta Althausen, born 08 Jan 1743/44 in Hunterstown, NY; died Aft. 1800 in NY; married Wilhelm Deinhard 18 Nov 1760 in First Dutch Reformed Ch., Albany, NY.

112. Zachariah Paddock, born 14 Apr 1664 in Barnstable Co., MA; died 08 Apr 1718 in Yarmouth, Barnstable Co., MA. He was the son of **224. Capt. Zachariah Paddock** and **225. Deborah Sears**. He married **113. Bethiah Hall** 1686 in Yarmouth, Barnstable Co., MA.

113. Bethiah Hall, born 15 Nov 1668 in Yarmouth, MA; died 07 Mar 1707/08 in Barnstable Co., MA. She was the daughter of **226. Deacon John Hall** and **227. Priscilla Bearse**.

More About Zachariah Paddock:

Burial: Ancient Paddock Cem.

Notes for Bethiah Hall:

Tombstone inscription:

HERE LYES ye BODY OF
Mrs BETHIAH PADDOCK
WIFE TO Mr ZACHARIAH
PADDOCK AGED 41
YEARS DEC'D MARCH ye
8th 1707/8

More About Bethiah Hall:

Burial: Dennis Paddock Cem.

Child of Zachariah Paddock and Bethiah Hall is:

- 56 i. Deacon David Paddock, born 12 Aug 1705 in Yarmouth, Barnstable Co., MA; died 1772 in Southeast, Dutchess (now Putnam) Co., NY; married Mary Foster 12 Oct 1727 in Yarmouth, Barnstable Co., MA.

114. Deacon Chillingsworth Foster, born 11 Jul 1680 in Marshfield, Plymouth, MA; died 22 Dec 1764 in Harwich, Barnstable, MA. He was the son of **228. Deacon John Foster** and **229. Mary Chillingworth**. He married **115. Mercy Freeman** Abt. 1705 in Harwich, Barnstable, MA.

115. Mercy Freeman, born 03 Aug 1687 in Barnstable Co., MA; died 07 Jul 1720 in Harwich, Barnstable, MA. She was the daughter of **230. John Freeman** and **231. Sarah Merrick**.

More About Deacon Chillingsworth Foster:
Name 2: Chillingworth Foster
Burial: Old Burying Ground, Brewster, MA
Occupation: Blacksmith

Notes for Mercy Freeman:

From gravestone:

"HERE LYES Ye BODY
OF MARCY FOSTER Ye
WIFE TO CHILLINGWORTH
FOSTER DEC'D JULY
Ye 7th 1720
IN Ye 33D YEAR
OF HER AGE"

More About Mercy Freeman:

Burial: Old Burying Ground, Brewster, MA

Child of Chillingsworth Foster and Mercy Freeman is:

- 57 i. Mary Foster, born 05 Jan 1709/10 in Barnstable Co., MA; died 1740 in Southeast, Dutchess (now Putnam) Co., NY; married Deacon David Paddock 12 Oct 1727 in Yarmouth, Barnstable Co., MA.

116. Sgt. William Belding, born 26 Dec 1671 in Hartford, CT; died 23 Apr 1759 in Wilton, Fairfield Co., CT. He was the son of **232. Daniel Belding** and **233. Elizabeth Foote**. He married **117. Margaret Arms** 02 May 1700 in Deerfield, Franklin Co., MA.

117. Margaret Arms, born 06 Oct 1683 in Hatfield, Hampshire Co., MA. She was the daughter of **234. William Arms** and **235. Joanna Hawkes**.

Child of William Belding and Margaret Arms is:

- 58 i. Daniel Belden, born 14 Sep 1702 in Deerfield, Franklin Co., MA; died 1763 in Wilton, Fairfield Co., CT; married Esther Smith 27 Feb 1726/27 in Hadley, Hampshire Co., MA.

118. Samuel Smith, born 09 Mar 1664/65 in Hadley, Hampshire Co., MA; died 04 Aug 1724 in Hatfield, Franklin Co., MA. He was the son of **236. Chileab Smith** and **237. Hannah Hitchcock**. He married **119. Sarah Bliss** 09 Mar 1686/87 in Hadley, Hampshire Co., MA.

119. Sarah Bliss, born 27 Nov 1667 in Springfield, Hampden, MA; died Abt. 1742 in Hatfield, Franklin Co., MA. She was the daughter of **238. Lawrence Bliss** and **239. Lydia Wright**.

Child of Samuel Smith and Sarah Bliss is:

- 59 i. Esther Smith, born 14 Jun 1706 in Hatfield, Franklin Co., MA; died 19 Oct 1757 in Norwalk, Fairfield, CT; married Daniel Belden 27 Feb 1726/27 in Hadley, Hampshire Co., MA.

Generation No. 8

144. John Spooner, born 28 Apr 1648 in Plymouth, MA; died 07 Feb 1733/34 in Dartmouth, Bristol, MA. He was the son of **288. William Spooner** and **289. Elizabeth Partridge**. He married **145. Rebecca Peckham** Abt. 1679 in Plymouth, MA.

145. Rebecca Peckham, born 1658 in Newport, Newport, RI; died Aft. 05 Feb 1698/99. She was the daughter of **290. John Peckham** and **291. Eleanor Weaver**.

Child of John Spooner and Rebecca Peckham is:

- 72 i. William Spooner, born 11 May 1680 in Dartmouth, MA; died Bet. 11 Jul - 12 Aug 1729 in Dartmouth, Bristol, MA; married Alice Blackwell Abt. 1699 in Sandwich, MA.

146. John Blackwell, born 16 Dec 1646 in Sandwich, Barnstable Co., MA; died Bef. 28 Nov 1688 in Sandwich, MA. He was the son of **292. Michael Blackwell**. He married **147. Sarah Warren** 1673 in Sandwich,

MA.

147. Sarah Warren, born 29 Aug 1649 in Plymouth, MA; died Aft. 04 Mar 1692/93 in Sandwich, MA. She was the daughter of **294. Nathaniel Warren** and **295. Sarah Walker**.

Child of John Blackwell and Sarah Warren is:

- 73 i. **Alice Blackwell**, born 08 May 1681 in Sandwich, Barnstable, MA; died Bef. 11 Jul 1729 in Dartmouth, Bristol, MA; married William Spooner Abt. 1699 in Sandwich, MA.

148. John Gardner, born Aft. 20 Feb 1653/54 in Salem, Essex Co., MA; died in Nantucket, MA. He was the son of **296. Judge John Gardner** and **297. Priscilla Grafton**. He married **149. Susanna Green** Bef. 1682 in Boston, MA.

149. Susanna Green, born 29 Apr 1661 in Boston, MA; died in Nantucket, MA. She was the daughter of **298. Nathaniel Green** and **299. Mary Houchin**.

More About Susanna Green:

Name 2: Susannah Green

Baptism: 16 Sep 1666, First Church, Boston, MA

Child of John Gardner and Susanna Green is:

- 74 i. **Judge Jeremiah Gardner**, born 12 Apr 1688 in Nantucket, MA; died 05 May 1768 in Nantucket, MA; married Sarah Coffin 08 Aug 1711 in Nantucket, MA.

150. James Coffin, born 09 Jul 1664 in Dover, Strafford Co., NH; died 02 Oct 1741 in Nantucket, MA. He was the son of **300. Judge James Coffin** and **301. Mary Severance**. He married **151. Ruth Gardner** 19 May 1692 in Nantucket, MA.

151. Ruth Gardner, born 26 Jan 1676/77 in Nantucket, MA; died 04 Oct 1748 in Nantucket, MA. She was the daughter of **296. Judge John Gardner** and **297. Priscilla Grafton**.

Child of James Coffin and Ruth Gardner is:

- 75 i. **Sarah Coffin**, born 09 Mar 1694/95 in Nantucket, MA; died 01 Dec 1739 in Nantucket, MA; married Judge Jeremiah Gardner 08 Aug 1711 in Nantucket, MA.

152. Israel Shaw, born 10 Oct 1660 in Little Compton, Newport, RI; died 21 Aug 1705 in Little Compton, Newport, RI. He was the son of **304. Anthony Shaw** and **305. Alice Stanard**. He married **153. Mercy Tallman** 1690 in Little Compton, Newport, RI.

153. Mercy Tallman, born 1674 in Portsmouth, Newport, RI; died 1710. She was the daughter of **306. Peter Tallman** and **307. Joan Briggs**.

Child of Israel Shaw and Mercy Tallman is:

- 76 i. **Israel Shaw**, born 28 Aug 1697 in Little Compton, Newport, RI; died Bet. 02 Mar 1744/45 - 01 Jul 1746 in Little Compton, Newport, RI; married Abigail Palmer 10 Aug 1721 in Little Compton, Newport, RI.

154. William Palmer, born Abt. 1664 in Dartmouth, Bristol, MA; died 1746 in Little Compton, Newport, RI. He was the son of **308. William Palmer** and **309. Susanna Briggs**. He married **155. Mary Richmond** 1685 in Little Compton, RI.

155. Mary Richmond, born 1668 in Saconnet, Little Compton, Newport, RI; died Aft. 1708 in Kings Town, Washington, RI. She was the daughter of **310. Capt. Edward Richmond** and **311. Abigail Davis**.

More About William Palmer:

Immigration: Little Compton, Newport, RI

Child of William Palmer and Mary Richmond is:

- 77 i. **Abigail Palmer**, born 05 Apr 1702 in Kings Town, Washington, RI; died Sep 1790 in Little Compton, Newport, RI; married Israel Shaw 10 Aug 1721 in Little Compton, Newport, RI.

156. Thomas Wait, born Aft. 1648 in Portsmouth, Newport, RI; died Bef. 16 Jun 1733 in Dartmouth,

Bristol, MA. He was the son of **312. Thomas Waite** and **313. Eleanor ?**. He married **157. Sarah Cook** 1678 in Portsmouth, Newport, RI.

157. Sarah Cook, born 1655 in Portsmouth, Newport, RI; died Aft. Jun 1733. She was the daughter of **314. John Cook** and **315. Mary Borden**.

More About Thomas Wait:

Occupation: Tailor

Child of Thomas Wait and Sarah Cook is:

- 78 i. **Benjamin Wait**, born Aft. 1683 in Portsmouth, Newport, RI; died 04 Aug 1734 in Portsmouth, Newport, RI; married Mary Whittemore 25 Feb 1719/20 in Malden, MA.

158. Daniel Whittemore, born 27 Apr 1663 in Charlestown, MA; died 21 Sep 1756 in Malden, MA. He was the son of **316. Daniel Whittemore** and **317. Mary Mellins**. He married **159. Lydia Bassett** Abt. 1688 in Bridgewater, MA.

159. Lydia Bassett, born Bet. 1669 - 1671 in Bridgewater, MA; died 06 Apr 1755 in Malden, MA. She was the daughter of **318. Joseph Bassett** and **319. Mary Lapham**.

More About Daniel Whittemore:

Occupation: Wheelwright

Child of Daniel Whittemore and Lydia Bassett is:

- 79 i. **Mary Whittemore**, born 26 Mar 1696 in Malden, MA; died 15 Jan 1781 in Portsmouth, Newport, RI; married (1) Joseph Fenton 06 Jan 1714/15; married (2) Benjamin Wait 25 Feb 1719/20 in Malden, MA.

160. Tobias Coleman, born Abt. 1638 in Newbury, Essex Co., MA; died 1704 in Nantucket, MA. He was the son of **320. Thomas Coleman** and **321. Susanna Raulines**. He married **161. Lydia Jackson** 16 Apr 1668 in Rowley, Essex, MA.

161. Lydia Jackson, born 13 Apr 1647 in Rowley, Essex, MA; died in Nantucket, MA. She was the daughter of **322. Nicholas Jackson** and **323. Sarah Reilly**.

More About Tobias Coleman:

Residence: Apr 1668, Rowley, Essex, MA

Children of Tobias Coleman and Lydia Jackson are:

- i. Ephraim Coleman
- ii. Lydia Coleman, married Moses Richardson.
- iii. Jabez Coleman, born 27 May 1668 in Rowley, MA; died in Killed by Indians; married Mary Prescott; born 11 Jun 1677 in Hampton, NH; died 03 Jan 1739/40.
- iv. Sarah Coleman, born 17 Jun 1670.
- v. Thomas Coleman, born 26 Mar 1672.
- vi. Deborah Coleman, born 12 Aug 1675 in Nantucket, MA.

More About Deborah Coleman:

Baptism: 25 May 1676, Nantucket, MA

- vii. Eleazer Coleman, born 1678; married (1) Mary Langstaff 1713; born Abt. 1650; died Abt. 1715; married (2) Anne Nutter 04 Mar 1716/17 in Newington, NH; born Abt. 1693 in Newington, NH.
- 80 viii. **Judah Coleman**, born Abt. 1680 in Nantucket, MA; died 22 Dec 1759 in Coventry, Tolland, CT; married Hepsibah Boynton 12 Jun 1711 in Newbury, Essex, MA.

162. Caleb Boynton, born Bef. 07 Apr 1650 in Rowley, Essex Co., MA; died 13 Sep 1708 in Ipswich, Essex, MA. He was the son of **324. William Boynton** and **325. Elizabeth Jackson**. He married **163. Hannah Harriman** 26 May 1674 in Rowley, Essex, MA.

163. Hannah Harriman, born 22 May 1655 in Rowley, Essex, MA; died 19 Feb 1724/25 in Rowley, Essex, MA. She was the daughter of **326. Leonard Harriman** and **327. Margaret Palmer**.

More About Caleb Boynton:

Date born 2: 30 Nov 1648, Newbury, Essex, MA
Baptism 1: 07 Apr 1650, Rowley, Essex, MA
Baptism 2: 07 Feb 1649/50, Rowley, Essex, MA

Child of Caleb Boynton and Hannah Harriman is:

- 81 i. Hepsibah Boynton, born 13 Nov 1681 in Ipswich, Essex, MA; married Judah Coleman 12 Jun 1711 in Newbury, Essex, MA.

164. Nathaniel Allis, born Bet. 1680 - 1685 in Hatfield, Hampshire, MA; died 01 Feb 1750/51 in Bolton, Hartford Co., CT. He was the son of **328. John Allis** and **329. Mary Meakins**. He married **165. Mercy Dudley** 28 Nov 1705 in CT.

165. Mercy Dudley, born 1684 in Guilford, New Haven, CT; died 29 Jun 1731 in Bolton, Hartford Co., CT. She was the daughter of **330. Joseph Dudley** and **331. Martha French**.

Child of Nathaniel Allis and Mercy Dudley is:

- 82 i. David Allis, born 12 Jul 1720 in Bolton, Hartford Co., CT; died 26 Apr 1789 in Vernon, Tolland Co., CT; married Sarah Pendall 04 Nov 1740 in Bolton, Tolland Co, CT.

168. Amos Richardson, born Bef. 23 Jun 1700 in Hartford, Hartford, CT; died 1779 in Coventry, Tolland Co., CT. He was the son of **336. Jonathan Richardson** and **337. Anne Edwards**. He married **169. Rachel Yarrington** 1724 in Preston, New London, CT.

169. Rachel Yarrington, born Bef. 10 Aug 1707 in Preston, New London, CT; died 1775 in Coventry, Tolland Co., CT. She was the daughter of **338. Peter Yarrington** and **339. Abiel Woodward**.

More About Amos Richardson:

Baptism: 23 Jun 1700, Hartford, Hartford, CT

More About Rachel Yarrington:

Baptism: 10 Aug 1707, Preston, New London, CT

Children of Amos Richardson and Rachel Yarrington are:

- i. Nathan Richardson, born 20 Mar 1724/25 in Preston, New London, CT; died 08 Nov 1799 in Jerico, Chittenden, VT; married Phebe Crocker 08 Nov 1748 in Lebanon, New London, CT; born Abt. 1729; died 23 May 1821 in Jericho Center, Washington, VT.

More About Nathan Richardson:

Baptism: 26 Sep 1725, Preston, New London, CT

- 84 ii. Lemuel Richardson, born 19 Sep 1726 in Coventry, Tolland Co., CT; died 22 Apr 1777 in Coventry, Tolland Co., CT; married Anne Rust 30 Aug 1747 in Coventry, Tolland Co., CT; born 17 May 1726 in Coventry, Tolland Co., CT.
iii. Capt. Amos Richardson, born 05 Mar 1727/28 in Coventry, Tolland Co., CT; died 30 Sep 1802 in Coventry, Tolland Co., CT; married Ruth Stiles 05 Jun 1751 in Coventry, Tolland Co., CT.
iv. Rachel Richardson, born 16 May 1729 in Coventry, Tolland Co., CT; died 13 Jan 1807 in Somers, Tolland Co., CT.

More About Rachel Richardson:

Burial: North Cem., Somers, CT

170. Ebenezer Stiles, born 07 Apr 1701 in Windsor, Hartford, CT; died 21 May 1779 in Windsor, Hartford, CT. He was the son of **340. John Stiles** and **341. Ruth Bancroft**. He married **171. Sarah Pinney** 28 Jan 1729/30 in Windsor, Hartford, CT.

171. Sarah Pinney, born 24 Nov 1706 in Windsor, Hartford, CT; died 14 Aug 1776. She was the daughter of **342. Nathaniel Pinney** and **343. Martha Thrall**.

More About Ebenezer Stiles:

Burial: Strong Cem., Coventry, CT

More About Sarah Pinney:

Name 2: Sarah Piney
Burial: Strong Cem., Coventry, CT

Child of Ebenezer Stiles and Sarah Pinney is:

- 85 i. Ruth Stiles, born 23 Jan 1734/35 in CT; died 04 Feb 1777 in Coventry, Tolland Co., CT; married Capt. Amos Richardson 05 Jun 1751 in Coventry, Tolland Co., CT.

172. John Thompson, born 08 Oct 1699 in Stonington, New London, CT. He was the son of **344. William Thompson** and **345. Bridget Chesebrough**. He married **173. Jerusha Palmer** 04 Dec 1723 in Stonington, New London, CT.

173. Jerusha Palmer, born 30 Apr 1705 in Stonington, New London, CT. She was the daughter of **346. Nehemiah Palmer** and **347. Jerusha Saxton**.

More About Jerusha Palmer:

Baptism: 08 Jul 1705, Stonington, New London, CT

Child of John Thompson and Jerusha Palmer is:

- 86 i. Nathan Thompson, born 14 Feb 1725/26 in Stonington, New London, CT; died 04 Sep 1804 in Coventry, Tolland Co., CT; married Hannah Dodge 29 Mar 1745 in CT.

174. Andrew Dodge, born 26 Nov 1703 in Beverly, Essex, MA; died 11 Sep 1740 in Cartagena, Bolivar, Columbia. He was the son of **348. Andrew Dodge** and **349. Hannah Fiske**. He married **175. Lydia Bridgeman** 27 Jan 1725/26 in Windham, Windham, CT.

175. Lydia Bridgeman, born 08 Feb 1706/07 in Wethersfield, Hartford, CT. She was the daughter of **350. Isaac Bridgeman** and **351. Dorothy Curtis**.

Child of Andrew Dodge and Lydia Bridgeman is:

- 87 i. Hannah Dodge, born 12 Apr 1728 in Windham, Windsor, CT; married Nathan Thompson 29 Mar 1745 in CT.

176. George Lillie, born 24 Feb 1667/68 in Reading, Middlesex Co., MA; died 10 Oct 1719 in Windham, CT. He was the son of **352. George Lillie** and **353. Jane ?**. He married **177. Elizabeth Pratt** 15 Oct 1695 in Lynn, Essex Co., MA.

177. Elizabeth Pratt, born Abt. 1658 in Charlestown, MA; died 01 Mar 1706/07 in Lynn, Essex, MA. She was the daughter of **354. Richard Pratt** and **355. Mary ?**.

More About George Lillie:

Residence: Bef. 1695, Lynn, Essex Co., MA

More About Elizabeth Pratt:

Name 2: Elizabeth Hawkes

Children of George Lillie and Elizabeth Pratt are:

- 88 i. Jacob Lillie, born 10 Nov 1697 in Lynn, Essex Co., MA; died 26 May 1751.
ii. Elisha Lillie, born 10 Apr 1699 in Lynn, Essex Co., MA; died 05 Jul 1765 in Windham, Windham Co., CT; married Sarah Knight 25 May 1721 in Windham, CT.

178. David Knight, born 1656 in Newport, RI; died 24 Nov 1744 in Norwich, CT. He was the son of **356. Sgt. Richard Knight** and **357. Sarah Rogers**. He married **179. Sarah Backus** 17 Mar 1691/92 in Norwich, New London Co., CT.

179. Sarah Backus, born Apr 1668 in Norwich, CT; died 1742 in Norwich, CT. She was the daughter of **358. Stephen Backus** and **359. Sarah Spencer**.

Child of David Knight and Sarah Backus is:

- 89 i. Sarah Knight, born 09 Dec 1695 in Woodstock, Windham Co., CT; died 01 Feb 1779 in Woodstock, Windham Co., CT; married Elisha Lillie 25 May 1721 in Windham, CT.

180. Thomas Tilden, born 1668 in Marshfield, Plymouth Co., MA; died 11 Apr 1718 in Marshfield, Plymouth Co., MA. He was the son of **360. Thomas Tilden** and **361. Mary Holmes**. He married **181. Hannah Mendall** 20 Dec 1692 in Marshfield, Plymouth Co., MA.

181. Hannah Mendall, born 03 Dec 1671 in Marshfield, Plymouth Co., MA; died Abt. 1746 in Pembroke, MA. She was the daughter of **362. John Mendall** and **363. Hannah Hewett**.

Child of Thomas Tilden and Hannah Mendall is:

- 90 i. **Thomas Tilden**, born 30 Jun 1701 in Scituate, Plymouth Co., MA; died Bef. 14 Jun 1781 in Lebanon, New London, CT; married Lettice Turner 12 Dec 1728 in Marshfield, Plymouth Co., MA.

182. Thomas Turner, born 08 Dec 1670 in Scituate, MA; died 1721 in Scituate, MA. He was the son of **364. Thomas Turner** and **365. Sarah Hyland**. He married **183. Hannah Jenkins** 09 Feb 1692/93 in Scituate, Plymouth Co., MA.

183. Hannah Jenkins, born 1679 in Scituate, MA. She was the daughter of **366. Thomas Jenkins** and **367. Mary Ripley**.

More About Hannah Jenkins:

Name 2: Hannah Jenkens

Child of Thomas Turner and Hannah Jenkins is:

- 91 i. **Lettice Turner**, born 17 Apr 1711 in Scituate, MA; died 26 Jul 1786 in Windham, CT; married Thomas Tilden 12 Dec 1728 in Marshfield, Plymouth Co., MA.

184. William Churchill, born 1656 in Plymouth, MA; died 05 Oct 1722 in Plympton, Plymouth Co., MA. He was the son of **368. John Churchill** and **369. Hannah Pontus**. He married **185. Lydia Bryant** 17 Jan 1682/83 in Plymouth, MA.

185. Lydia Bryant, born 23 Oct 1662 in Plymouth, MA; died 06 Feb 1735/36 in Plympton, Plymouth Co., MA. She was the daughter of **370. Stephen Bryant** and **371. Abigail Shaw**.

More About William Churchill:

Died 2: 05 Nov 1722, Plympton, Plymouth Co., MA

Child of William Churchill and Lydia Bryant is:

- 92 i. **Josiah Churchill**, born 21 Aug 1702 in Plympton, Plymouth Co., MA; married Jemima Hamblin 16 May 1723 in Plympton, MA.

186. Israel Hamblin, born Bef. 25 Jun 1652 in Barnstable, MA; died 1690 in Barnstable, MA. He was the son of **372. James Hamblin** and **373. Anne Scott**. He married **187. Abigail ?** 1687 in Barnstable, MA.

187. Abigail ?, born in MA; died 1700 in Barnstable, MA.

More About Israel Hamblin:

Date born 2: 25 Jun 1655, Barnstable, MA

Baptism: 25 Jun 1652, Barnstable, MA

Notes for Abigail ?:

Not Abigail Lumbard, born 6 April 1652, who married John Whiston before 1678 in Scituate, MA. Perhaps a widow of a son of Thomas Lumbard.

Child of Israel Hamblin and Abigail ? is:

- 93 i. **Jemima Hamblin**, born 15 Aug 1699 in Barnstable Co., MA; married Josiah Churchill 16 May 1723 in Plympton, MA.

192. Henrich Jung, born Bet. 1670 - 1678 in Dunzweiler, Palatinate, Rhineland, DEU; died Bet. 1732 - 1759 in NY. He married **193. Anna Margaretha Freymauer** Bef. 1709.

193. Anna Margaretha Freymauer, born Abt. 1690 in DEU; died Aft. 1732 in NY.

More About Henrich Jung:
Name 2: Hendrick Young
Immigration: 1710, To New York with Palatines from Germany
Residence: 1712, Schoharie, NY

More About Anna Margaretha Freymauer:
Name 2: Anna Margaretha Timmerman

Child of Henrich Jung and Anna Freymauer is:

- 96 i. Jacob Jung, born Abt. 1709; died 12 Jan 1794 in Fort Plain, NY; married Dorothy Reichert Abt. 1738 in Columbia Co., NY.

200. Johann Paul Deinhard, born 22 Jun 1643 in Nuremberg, Bayern, DEU; died 23 Jul 1718 in Grossgartach, Wuertt., DEU.

More About Johann Paul Deinhard:
Occupation: Surgeon

Child of Johann Paul Deinhard is:

- 100 i. Wilhelm Deinhard, born Abt. 1683 in Grossgartach, Wuertt., DEU; died 21 Aug 1736 in Grossgartach, Wuertt., DEU; married Maria Anna Francisca Wille 11 Nov 1721 in Grossgartach, Wuertt., DEU.

202. Ludwig Wille, died in DEU.

Child of Ludwig Wille is:

- 101 i. Maria Anna Francisca Wille, born in DEU; died Abt. 1735 in DEU; married Wilhelm Deinhard 11 Nov 1721 in Grossgartach, Wuertt., DEU.

204. Wilhelm Althausen, born Abt. 1670 in Rodenbach, DEU; died Abt. 1750 in Feldkirchen, Bad Tolz-Wolfrathausen, Bayern, DEU. He was the son of **408. Jacob Althausen** and **409. Wilhelmina Minnie**. He married **205. Anna Eva Bauer** 11 May 1693 in Feldkirchen, Bayern, DEU.

205. Anna Eva Bauer, born Abt. 1675 in Feldkirchen, Bad Tolz-Wolfrathausen, Bayern, DEU; died Abt. 1760 in Feldkirchen, Bad Tolz-Wolfrathausen, Bayern, DEU. She was the daughter of **410. Wilhelm Bauer** and **411. Veronica Wolf**.

Child of Wilhelm Althausen and Anna Bauer is:

- 102 i. Johann Peter Althausen, born Bef. 20 Jun 1695 in Segendorf, DEU; died Aft. 1753 in Rhinebeck, Dutchess Co., NY; married (1) Elisabetha Christina Miller 29 Jan 1721/22 in Segendorf, DEU; married (2) Elisabetha Catharina Laucks Abt. 1735 in Dutchess Co., NY.

206. Johan Niclaus Laucks, born Abt. 1683 in Wallau, Main-Taunus-Kreis, Hessen, DEU; died Aft. 1758 in NY. He was the son of **412. Niclaus Lauch** and **413. Barbel Sonderegger**. He married **207. Anna Elisabetha Winegar** Bef. 1711 in Wyerbach, DEU.

207. Anna Elisabetha Winegar, born Abt. 1687 in DEU.

More About Anna Elisabetha Winegar:
Name 2: Anna Elisabetha Wennegar

Child of Johan Laucks and Anna Winegar is:

- 103 i. Elisabetha Catharina Laucks, born Abt. 1711 in West Camp, Dutchess Co., NY; died Aft. 1753 in Rhinebeck, Dutchess Co., NY; married Johann Peter Althausen Abt. 1735 in Dutchess Co., NY.

224. Capt. Zachariah Paddock, born 20 Mar 1635/36 in Plymouth, MA; died 01 May 1727 in Yarmouth, MA. He was the son of **448. Robert Paddock** and **449. Mary Holmes**. He married **225. Deborah Sears** 1659 in Yarmouth, Barnstable Co., MA.

225. Deborah Sears, born 16 Sep 1639 in Yarmouth, MA; died 17 Aug 1732 in Yarmouth, MA. She was

the daughter of **450. Richard Sears** and **451. Dorothy Jones**.

Children of Zachariah Paddock and Deborah Sears are:

- i. Ichabod Paddock, born 02 Feb 1660/61 in Yarmouth, Barnstable Co., MA.

Notes for Ichabod Paddock:

In 1690, went to Nantucket to teach the best methods for catching whales. After 1700, Nantucket's whaling catch was the largest in America.

More About Ichabod Paddock:

Name 2: Ickabod Paddock

- ii. Capt. Judah Paddock, born 15 Sep 1661; married Alice Alden.
- 112 iii. Zachariah Paddock, born 14 Apr 1664 in Barnstable Co., MA; died 08 Apr 1718 in Yarmouth, Barnstable Co., MA; married (1) Bethiah Hall 1686 in Yarmouth, Barnstable Co., MA; married (2) Mary Hedge 29 Jul 1708 in Yarmouth, Barnstable Co., MA.
- iv. Joseph Paddock, born 12 Sep 1674 in Barnstable Co., MA; died 19 Aug 1732 in Nantucket, MA; married Sarah Gardner 05 Mar 1695/96 in Nantucket, MA; born 23 Oct 1672 in Nantucket, MA.

226. Deacon John Hall, born Bef. 13 May 1638 in Charlestown, MA; died 24 Oct 1710 in Yarmouth, MA. He was the son of **452. John Hall** and **453. Bethiah Farmer**. He married **227. Priscilla Bearse** Abt. 1660 in Yarmouth, MA.

227. Priscilla Bearse, born 10 Mar 1643/44 in Barnstable Co., MA; died 30 May 1712 in Yarmouth, MA. She was the daughter of **454. Augustine Bearse** and **455. Mary ?**.

Notes for Deacon John Hall:

Tombstone inscription:

HERE LYES Ye BODY
OF DEACON JOHN
HALL AGED 73
YEARS DEPARTED
THIS LIFE OCTOBER
Ye 24 1710

More About Deacon John Hall:

Baptism: 13 May 1638, Charlestown, MA

Burial: Dennis Hall Cem.

Residence: Farm at Hocanom, Yarmouth, MA

More About Priscilla Bearse:

Died 2: 30 Mar 1718, Yarmouth, MA

Baptism: 11 Mar 1643/44, Barnstable, MA

Burial: Dennis Hall Cem.

Child of John Hall and Priscilla Bearse is:

- 113 i. Bethiah Hall, born 15 Nov 1668 in Yarmouth, MA; died 07 Mar 1707/08 in Barnstable Co., MA; married Zachariah Paddock 1686 in Yarmouth, Barnstable Co., MA.

228. Deacon John Foster, born 07 Oct 1642 in Weymouth, Norfolk Co., MA; died 13 Jun 1732 in Marshfield, Plymouth, MA. He was the son of **456. Sgt. Thomas Foster** and **457. Elizabeth ?**. He married **229. Mary Chillingworth** Abt. 1663 in MA.

229. Mary Chillingworth, born Abt. 1642 in MA; died 25 Sep 1702 in Marshfield, Plymouth, MA. She was the daughter of **458. Thomas Chillingworth** and **459. Joane ?**.

More About Deacon John Foster:

Occupation: Blacksmith

More About Mary Chillingworth:

Name 2: Mary Chillingsworth

Child of John Foster and Mary Chillingworth is:

- 114 i. Deacon Chillingworth Foster, born 11 Jul 1680 in Marshfield, Plymouth, MA; died 22 Dec 1764 in Harwich, Barnstable, MA; married (1) Mercy Freeman Abt. 1705 in Harwich, Barnstable, MA; married (2) Susanna Gray 10 Aug 1721 in Brewster, MA; married (3) Ruth Merrick 07 Dec 1731 in Harwich, Barnstable, MA.

230. John Freeman, born Dec 1651 in Eastham, Barnstable Co., MA; died 27 Jul 1721 in Harwich, Barnstable, MA. He was the son of **460. Judge John Freeman** and **461. Mercy Prence**. He married **231. Sarah Merrick** 18 Dec 1672 in Eastham, Barnstable Co., MA.

231. Sarah Merrick, born 01 Aug 1654 in Eastham, Barnstable Co., MA; died 21 Apr 1696 in Eastham, Barnstable Co., MA. She was the daughter of **462. Lt. William Merrick** and **463. Rebecca Tracy**.

More About John Freeman:

Baptism: 02 Feb 1651/52, Eastham, Barnstable Co., MA

Child of John Freeman and Sarah Merrick is:

- 115 i. Mercy Freeman, born 03 Aug 1687 in Barnstable Co., MA; died 07 Jul 1720 in Harwich, Barnstable, MA; married Deacon Chillingworth Foster Abt. 1705 in Harwich, Barnstable, MA.

232. Daniel Belding, born 20 Nov 1648 in Hartford Co., CT; died 14 Aug 1732 in Deerfield, Franklin Co., MA. He was the son of **464. William Belding** and **465. Thomasine Sherwood**. He married **233. Elizabeth Foote** 10 Nov 1670 in Hartford, CT.

233. Elizabeth Foote, born 20 May 1654 in Wethersfield, Hartford Co., CT; died 16 Sep 1696 in Deerfield, MA [killed by Indians]. She was the daughter of **466. Nathaniel Foote** and **467. Elizabeth Smith**.

Notes for Elizabeth Foote:

Murdered (with 4 of her children) in famous Indian raid.

Child of Daniel Belding and Elizabeth Foote is:

- 116 i. Sgt. William Belding, born 26 Dec 1671 in Hartford, CT; died 23 Apr 1759 in Wilton, Fairfield Co., CT; married Margaret Arms 02 May 1700 in Deerfield, Franklin Co., MA.

234. William Arms, born Bet. 1654 - 1659 in Jersey, ENG; died 25 Aug 1731 in Deerfield, Franklin Co., MA. He married **235. Joanna Hawkes** 21 Nov 1677 in Hatfield, Hampshire Co., MA.

235. Joanna Hawkes, born 08 Feb 1653/54 in Windsor, Hartford, CT; died 22 Nov 1729 in Deerfield, Franklin Co., MA. She was the daughter of **470. John Hawkes** and **471. Elizabeth Browne**.

More About William Arms:

Immigration: To Hatfield, MA, from England

Residence 1: Aft. 1683, Sunderland, MA

Residence 2: Bef. 1700, Deerfield, MA

Child of William Arms and Joanna Hawkes is:

- 117 i. Margaret Arms, born 06 Oct 1683 in Hatfield, Hampshire Co., MA; married Sgt. William Belding 02 May 1700 in Deerfield, Franklin Co., MA.

236. Chileab Smith, born 01 Apr 1636 in Watertown, MA; died 07 Mar 1730/31 in Wethersfield, Hartford Co., CT. He was the son of **472. Lt. Samuel Smith** and **473. Elizabeth Smith**. He married **237. Hannah Hitchcock** 02 Oct 1661 in Hadley, Hampshire Co., MA.

237. Hannah Hitchcock, born 1645 in Hartford, CT; died 31 Aug 1733 in Hadley, Hampshire Co., MA. She was the daughter of **474. Luke Hitchcock** and **475. Elizabeth Gibbons**.

More About Chileab Smith:

Burial: Hadley Cem., Hadley, MA

More About Hannah Hitchcock:
Burial: Hadley Cem., Hadley, MA

Child of Chileab Smith and Hannah Hitchcock is:

- 118 i. Samuel Smith, born 09 Mar 1664/65 in Hadley, Hampshire Co., MA; died 04 Aug 1724 in Hatfield, Franklin Co., MA; married Sarah Bliss 09 Mar 1686/87 in Hadley, Hampshire Co., MA.

238. Lawrence Bliss, born Bet. 1623 - 1628 in Gloucesters., ENG; died 08 Nov 1676 in Springfield, Hampden, MA. He was the son of **476. Thomas Bliss** and **477. Margaret Hulings**. He married **239. Lydia Wright** 25 Oct 1654 in Springfield, Hampden, MA.

239. Lydia Wright, born 1636 in Springfield, Hampden, MA; died 13 Feb 1698/99 in Springfield, Hampden, MA. She was the daughter of **478. Deacon Samuel Wright** and **479. Margaret ?**.

Notes for Lydia Wright:

After the death of her first husband, Lawrence Bliss, she married another 3 times.

Child of Lawrence Bliss and Lydia Wright is:

- 119 i. Sarah Bliss, born 27 Nov 1667 in Springfield, Hampden, MA; died Abt. 1742 in Hatfield, Franklin Co., MA; married Samuel Smith 09 Mar 1686/87 in Hadley, Hampshire Co., MA.

Generation No. 9

288. William Spooner, born 1622 in Colchester, Essex, ENG; died Mar 1683/84 in Dartmouth, Bristol, MA. He was the son of **576. John Spooner** and **577. Ann Peck**. He married **289. Elizabeth Partridge** Bef. 1648 in Plymouth, MA.

289. Elizabeth Partridge, born Bet. 1620 - 1630 in England; died 28 Apr 1648 in Plymouth, MA. She was the daughter of **578. John Partridge** and **579. Jane Hogg**.

More About Elizabeth Partridge:

Burial: 29 Apr 1648, Plymouth, MA

Child of William Spooner and Elizabeth Partridge is:

- 144 i. John Spooner, born 28 Apr 1648 in Plymouth, MA; died 07 Feb 1733/34 in Dartmouth, Bristol, MA; married Rebecca Peckham Abt. 1679 in Plymouth, MA.

290. John Peckham, born Bef. 08 Apr 1595 in Boxgrove, County Sussex, ENG; died 05 Jan 1680/81 in Middletown, Newport Co., RI. He was the son of **580. Henry Peckham** and **581. Elizabeth Badger**. He married **291. Eleanor Weaver** Aft. 1648 in Newport, Newport, RI.

291. Eleanor Weaver, born 10 Sep 1623 in Glastonbury, Somersets., ENG; died Abt. 1683. She was the daughter of **582. Sgt. Clement Weaver** and **583. Rebecca Holbrook**.

More About John Peckham:

Baptism: 24 Apr 1595, Boxgrove, Sussex, ENG

Immigration: Bef. 1639, Newport, RI

Religion: Baptist

Residence 1: Middletown, Newport Co., RI

Residence 2: Aquidnet Island, RI

Children of John Peckham and Eleanor Weaver are:

- 145 i. Rebecca Peckham, born 1658 in Newport, Newport, RI; died Aft. 05 Feb 1698/99; married John Spooner Abt. 1679 in Plymouth, MA.
ii. Stephen Peckham, died 23 Apr 1724 in Dartmouth, MA; married Mary ?
iii. James Peckham, died 26 Feb 1711/12 in Newport, RI.

292. Michael Blackwell, died Aft. 04 May 1692 in Sandwich, Barnstable Co., MA.

Notes for Michael Blackwell:
See NEHGS Register vol 117 [1963?].

Child of Michael Blackwell is:

- 146 i. John Blackwell, born 16 Dec 1646 in Sandwich, Barnstable Co., MA; died Bef. 28 Nov 1688 in Sandwich, MA; married Sarah Warren 1673 in Sandwich, MA.

294. Nathaniel Warren, born 1624 in Plymouth, MA; died Bef. 21 Oct 1667 in Plymouth, MA. He was the son of **588. Pilgrim Richard Warren** and **589. Elizabeth Walker**. He married **295. Sarah Walker** 19 Nov 1645 in Plymouth, MA.

295. Sarah Walker, born Bef. 10 Nov 1622 in St. Olive, Southwark, London, ENG; died 24 Nov 1700 in Plymouth, MA. She was the daughter of **590. William Walker** and **591. Margaret Clark**.

Children of Nathaniel Warren and Sarah Walker are:

- 147 i. Sarah Warren, born 29 Aug 1649 in Plymouth, MA; died Aft. 04 Mar 1692/93 in Sandwich, MA; married John Blackwell 1673 in Sandwich, MA.
ii. Mercy Warren, born 20 Feb 1657/58 in Plymouth, MA; died Aft. 1727; married Jonathan Delano 28 Feb 1677/78 in Plymouth, MA; born Abt. 1648 in Duxbury, MA; died 23 Dec 1720 in Dartmouth, MA.

296. Judge John Gardner, born Abt. 1624; died 06 Jul 1706 in Nantucket, MA. He was the son of **592. Thomas Gardner** and **593. Margaret Fryer**. He married **297. Priscilla Grafton** 20 Feb 1653/54 in Salem, Essex Co., MA.

297. Priscilla Grafton, born Abt. 1633 in Salem, MA; died in Nantucket, MA. She was the daughter of **594. Joseph Grafton** and **595. Mary Moore**.

More About Judge John Gardner:

Burial: "Forefather's Hill" Burial Ground, Nantucket, MA

Children of John Gardner and Priscilla Grafton are:

- 148 i. John Gardner, born Aft. 20 Feb 1653/54 in Salem, Essex Co., MA; died in Nantucket, MA; married Susanna Green Bef. 1682 in Boston, MA.
ii. Rachell Gardner, born 03 Aug 1661; married John Browne Aug 1686.
151 iii. Ruth Gardner, born 26 Jan 1676/77 in Nantucket, MA; died 04 Oct 1748 in Nantucket, MA; married James Coffin 19 May 1692 in Nantucket, MA.

298. Nathaniel Green, born Abt. 1634 in Cambridge, Middlesex, MA; died Aft. 1668 in Boston, MA. He married **299. Mary Houchin** 22 Jun 1657 in Boston, MA.

299. Mary Houchin, born 18 Mar 1639/40 in Dorchester, Suffolk, MA; died Aft. 1700 in MA. She was the daughter of **598. Jeremy Houchin** and **599. Esther Pigeon**.

More About Mary Houchin:

Name 2: Mary Hauchin

Name 3: Mary Honchine

Name 4: Mary Howchin

Marriage Notes for Nathaniel Green and Mary Houchin:

Married by Gov. John Endicott.

Child of Nathaniel Green and Mary Houchin is:

- 149 i. Susanna Green, born 29 Apr 1661 in Boston, MA; died in Nantucket, MA; married John Gardner Bef. 1682 in Boston, MA.

300. Judge James Coffin, born Bef. 12 Aug 1640 in Brixton, Devonshire, ENG; died 28 Jul 1720 in Nantucket, MA. He was the son of **600. Tristram Coffin** and **601. Dionis Stevens**. He married **301. Mary Severance** 03 Dec 1663 in Salisbury, Essex Co., MA.

301. Mary Severance, born 05 Oct 1645 in Salisbury, Essex Co., MA; died 28 Jul 1720 in MA. She was the daughter of **602. John Severance** and **603. Abigail Kimball**.

Child of James Coffin and Mary Severance is:

- 150 i. James Coffin, born 09 Jul 1664 in Dover, Strafford Co., NH; died 02 Oct 1741 in Nantucket, MA; married (1) Love Gardner Abt. 1690 in Nantucket, MA; married (2) Ruth Gardner 19 May 1692 in Nantucket, MA.

304. Anthony Shaw, born 1628 in Plymouth, MA; died 21 Aug 1705 in Little Compton, Newport, RI. He was the son of **608. John Shaw** and **609. Alice Phillips**. He married **305. Alice Stanard** 08 Apr 1653 in Boston, MA.

305. Alice Stanard, born 1633 in Roxbury, Suffolk Co., MA. She was the daughter of **610. John Stanard** and **611. Margaret Miller**.

More About Alice Stanard:

Name 2: Alice Stonard

Child of Anthony Shaw and Alice Stanard is:

- 152 i. Israel Shaw, born 10 Oct 1660 in Little Compton, Newport, RI; died 21 Aug 1705 in Little Compton, Newport, RI; married (1) Ruth Tallman 1689; married (2) Mercy Tallman 1690 in Little Compton, Newport, RI.

306. Peter Tallman, born 20 Feb 1622/23 in Hamburg, DEU; died 01 Apr 1708 in Portsmouth, RI. He was the son of **612. Peter Taelmann** and **613. Maria VonPeen**. He married **307. Joan Briggs** 24 Jul 1665 in Portsmouth, Newport, RI.

307. Joan Briggs, born Abt. 1635 in Taunton, Bristol, MA; died Abt. 1685 in Portsmouth, Newport, RI. She was the daughter of **614. Clement Briggs** and **615. Joan Allen**.

More About Peter Tallman:

Elected 1: 1646, Burgher of Hamburg

Elected 2: 1661, General Solicitor, Colony of Rhode Island

Immigration: 1649, Rhode Island from Barbadoes

Occupation: Apothecary

Residence: Portsmouth, RI

Children of Peter Tallman and Joan Briggs are:

- 153 i. Ruth Tallman, born Abt. 1667 in Portsmouth, Newport, RI; married Israel Shaw 1689; born 10 Oct 1660 in Little Compton, Newport, RI; died 21 Aug 1705 in Little Compton, Newport, RI.
- 153 ii. Mercy Tallman, born 1674 in Portsmouth, Newport, RI; died 1710; married Israel Shaw 1690 in Little Compton, Newport, RI.

308. William Palmer, born Bef. 27 Jun 1638 in Duxbury, MA; died Bef. 1677 in Killed by Indians, Fairhaven, MA. He was the son of **616. William Palmer** and **617. Mary Trine**. He married **309. Susanna Briggs** Abt. 1662 in Dartmouth, Bristol, MA.

309. Susanna Briggs, born 1642 in Portsmouth, Newport, RI; died 07 Nov 1704 in Kings Town, Washington, RI. She was the daughter of **618. John Briggs** and **619. Sarah Cornell**.

More About William Palmer:

Died 2: Abt. 1704, Little Compton, Newport, RI

Occupation: Cooper

Residence: Dartmouth, Bristol, MA

Notes for Susanna Briggs:

The Briggs, Cook (of RI), and Palmer families intermarried, causing confusion. Some claim she was Susanna Cook, daughter of John, but this seems impossible. Further, I find no evidence that John Cooke (of Plymouth, MA), who came on the Mayflower, had a daughter named Susanna.

More About Susanna Briggs:

Name 2: Susanna Cook

Burial: Little Compton, Newport, RI

Children of William Palmer and Susanna Briggs are:

- 154
- i. William Palmer, born Abt. 1664 in Dartmouth, Bristol, MA; died 1746 in Little Compton, Newport, RI; married Mary Richmond 1685 in Little Compton, RI.
 - ii. John Palmer, born 18 May 1665 in Dartmouth, Bristol, MA; died 13 Oct 1753 in Little Compton, Newport, RI; married Elizabeth Richmond Bef. 1687; born 06 Dec 1665 in Little Compton, Newport, RI; died 09 Feb 1716/17 in Little Compton, Newport, RI.

More About John Palmer:

Residence: Little Compton, Newport, RI

More About Elizabeth Richmond:

Date born 2: 06 Dec 1666, Little Compton, Newport, RI

- iii. Joseph Palmer, born 1667 in Dartmouth, Bristol, MA; died 14 May 1728.

310. Capt. Edward Richmond, born 1632 in Amesbury, Wiltshire, ENG; died Nov 1696 in Little Compton, Newport, RI. He was the son of **620. John Richmond** and **621. Elizabeth Nicholas**. He married **311. Abigail Davis** Abt. 1657 in Newport, RI.

311. Abigail Davis, born 31 Oct 1635 in Newport, Newport, RI; died Jul 1682 in Little Compton, Newport, RI. She was the daughter of **622. William Davis** and **623. Mary Means**.

Children of Edward Richmond and Abigail Davis are:

- i. Elizabeth Richmond, born 06 Dec 1665 in Little Compton, Newport, RI; died 09 Feb 1716/17 in Little Compton, Newport, RI; married John Palmer Bef. 1687; born 18 May 1665 in Dartmouth, Bristol, MA; died 13 Oct 1753 in Little Compton, Newport, RI.

More About Elizabeth Richmond:

Date born 2: 06 Dec 1666, Little Compton, Newport, RI

More About John Palmer:

Residence: Little Compton, Newport, RI

- 155
- ii. Mary Richmond, born 1668 in Saconnet, Little Compton, Newport, RI; died Aft. 1708 in Kings Town, Washington, RI; married William Palmer 1685 in Little Compton, RI.

312. Thomas Waite, born Abt. 1615 in England; died Bef. 04 Dec 1669 in Portsmouth, Newport, RI. He was the son of **624. Richard Waite** and **625. Margaret Carter**. He married **313. Eleanor ?** Bef. 1641 in Portsmouth, RI.

313. Eleanor ?, born 1618; died Aft. 04 Dec 1669 in Portsmouth, Newport, RI.

More About Thomas Waite:

Date born 2: 1601, Lincolnshire, ENG

Occupation: Husbandman

Child of Thomas Waite and Eleanor ? is:

- 156
- i. Thomas Wait, born Aft. 1648 in Portsmouth, Newport, RI; died Bef. 16 Jun 1733 in Dartmouth, Bristol, MA; married Sarah Cook 1678 in Portsmouth, Newport, RI.

314. John Cook, born 30 Mar 1630 in Earls Colne, Essex Co., ENG; died 16 May 1691 in Portsmouth, Newport, RI. He was the son of **628. Thomas Cook** and **629. Mary ?**. He married **315. Mary Borden** Bef. 1654 in Portsmouth, Newport Co., RI.

315. Mary Borden, born 12 Jan 1632/33 in Cranbrook, Kent Co., ENG; died Aft. 23 Dec 1690 in Portsmouth, Newport, RI. She was the daughter of **630. Richard Borden** and **631. Joan Fowler**.

More About John Cook:

Occupation: Farmer & Ferryman

Residence: Portsmouth, Newport, RI

Child of John Cook and Mary Borden is:

- 157 i. Sarah Cook, born 1655 in Portsmouth, Newport, RI; died Aft. Jun 1733; married Thomas Wait 1678 in Portsmouth, Newport, RI.

316. Daniel Whittemore, born Bef. 31 Jul 1633 in MA; died 11 May 1683 in Malden, MA. He was the son of **632. Thomas Whittemore** and **633. Hannah Chawkey**. He married **317. Mary Mellins** 07 Mar 1661/62 in Charlestown, MA.

317. Mary Mellins, born Abt. 1640 in Charlestown, MA; died 11 May 1683 in MA. She was the daughter of **634. Richard Mellins**.

More About Mary Mellins:

Name 2: Mary Mellen

Child of Daniel Whittemore and Mary Mellins is:

- 158 i. Daniel Whittemore, born 27 Apr 1663 in Charlestown, MA; died 21 Sep 1756 in Malden, MA; married Lydia Bassett Abt. 1688 in Bridgewater, MA.

318. Joseph Bassett, born Abt. 1632 in Duxbury, Plymouth Co., MA; died 26 Jan 1708/09 in Bridgewater, Plymouth Co., MA. He was the son of **636. William Bassett** and **637. Elizabeth Dillowe**. He married **319. Mary Lapham** Abt. 1660 in MA.

319. Mary Lapham, born 1641 in Scituate, MA; died 1676. She was the daughter of **638. Thomas Lapham** and **639. Mary Tilden**.

Child of Joseph Bassett and Mary Lapham is:

- 159 i. Lydia Bassett, born Bet. 1669 - 1671 in Bridgewater, MA; died 06 Apr 1755 in Malden, MA; married Daniel Whittemore Abt. 1688 in Bridgewater, MA.

320. Thomas Coleman, born Abt. 1602 in Marlborough, Wilts., ENG; died 01 Aug 1682 in Nantucket, MA. He married **321. Susanna Raulines** 24 Nov 1623 in Wootton Rivers, Wilts., ENG.

321. Susanna Raulines, born Abt. 1603 in England; died 17 Nov 1650 in Newbury, Essex Co., MA.

More About Thomas Coleman:

Immigration: 1635, Newbury, MA from Wiltshire, ENG

Residence: Bef. 1664, Nantucket, MA

Children of Thomas Coleman and Susanna Raulines are:

- 160 i. Tobias Coleman, born Abt. 1638 in Newbury, Essex Co., MA; died 1704 in Nantucket, MA; married Lydia Jackson 16 Apr 1668 in Rowley, Essex, MA.
ii. Benjamin Coleman, born 01 May 1640.
iii. Joseph Coleman, born 02 Dec 1642; married Ann Bunker; born Abt. 1654.
iv. John Coleman, born 1644 in MA; died Bef. 07 Dec 1715 in Nantucket, MA; married (2) Joanna Folger 1666; born in Martha's Vineyard, MA.
v. Isaac Coleman, born 20 Feb 1646/47; died 06 Jun 1669 in drowned.

322. Nicholas Jackson, born 1621; died 13 Feb 1697/98 in Rowley, Essex, MA. He married **323. Sarah Reilly** 05 Mar 1645/46 in Rowley, Essex, MA.

323. Sarah Reilly, born 1625 in Rowley, Essex, MA; died 12 Aug 1655 in Rowley, Essex, MA.

More About Sarah Reilly:

Name 2: Sarah Riley

Child of Nicholas Jackson and Sarah Reilly is:

- 161 i. Lydia Jackson, born 13 Apr 1647 in Rowley, Essex, MA; died in Nantucket, MA; married Tobias Coleman 16 Apr 1668 in Rowley, Essex, MA.

324. William Boynton, born 1605 in Wintringham, Knapton, East Riding, Yorks., ENG; died 08 Dec 1672

in Rowley, Essex Co., MA (Source: Pope.). He was the son of **648. William Boynton** and **649. Anne ?**. He married **325. Elizabeth Jackson** Bef. 1641 in Rowley, Essex, MA.

325. Elizabeth Jackson, born 30 Sep 1618 in Hunsley, Yorkshire, ENG; died 1687 in Salisbury, Essex, MA. She was the daughter of **650. William Jackson**.

More About William Boynton:

Died 2: 08 Dec 1686, Ipswich, Essex, MA

Baptism: 1640, Rowley, Essex, MA

Burial: 12 Dec 1686

Occupation: Schoolmaster, Weaver, Tailor, Planter

More About Elizabeth Jackson:

Baptism: 20 Oct 1618

Child of William Boynton and Elizabeth Jackson is:

- 162 i. **Caleb Boynton**, born Bef. 07 Apr 1650 in Rowley, Essex Co., MA; died 13 Sep 1708 in Ipswich, Essex, MA; married (1) **Mary Moore** 24 Jun 1672 in Newbury, Essex, MA; married (2) **Hannah Harriman** 26 May 1674 in Rowley, Essex, MA.

326. Leonard Harriman, born Bet. 1621 - 1622 in Yorks., ENG; died 06 May 1691 in Rowley, Essex, MA. He was the son of **652. Matthew Harriman**. He married **327. Margaret Palmer** Bet. 1647 - 1649 in Rowley, Essex, MA.

327. Margaret Palmer, born 1628; died 22 Oct 1676 in Rowley, Essex, MA. She was the daughter of **654. Thomas Palmer** and **655. First Spouse**.

Child of Leonard Harriman and Margaret Palmer is:

- 163 i. **Hannah Harriman**, born 22 May 1655 in Rowley, Essex, MA; died 19 Feb 1724/25 in Rowley, Essex, MA; married **Caleb Boynton** 26 May 1674 in Rowley, Essex, MA.

328. John Allis, born 05 Mar 1641/42 in Braintree, MA; died 01 Jan 1690/91 in Hatfield, Hampshire, MA. He was the son of **656. Deacon William Allis** and **657. Mary ?**. He married **329. Mary Meakins** 14 Dec 1669 in Northampton, MA.

329. Mary Meakins, born 24 Apr 1641 in Braintree, MA; died 10 Apr 1705 in Northampton, Hampshire, MA. She was the daughter of **658. Thomas Meakins** and **659. Sarah Beardsley**.

More About Mary Meakins:

Name 2: Mary Hoskins

Name 3: Mary Meekins

Baptism: 08 Jun 1645, MA

Children of John Allis and Mary Meakins are:

- i. **Elizabeth Allis**, born 04 Apr 1679; died Aft. 1722; married **James Bridgeman** 13 Jul 1704 in Northampton, MA; born 1677 in Northampton, MA; died 25 Jun 1728 in Sunderland, MA.
- 164 ii. **Nathaniel Allis**, born Bet. 1680 - 1685 in Hatfield, Hampshire, MA; died 01 Feb 1750/51 in Bolton, Hartford Co., CT; married **Mercy Dudley** 28 Nov 1705 in CT.

330. Joseph Dudley, born 24 Apr 1643 in Guilford, New Haven, CT; died 27 Sep 1712 in Guilford, New Haven, CT. He was the son of **660. William Dudley** and **661. Jane Luteman**. He married **331. Martha French** 1673 in Guilford, New Haven, CT.

331. Martha French, born 25 Jul 1654 in Guilford, New Haven, CT; died 1690 in CT. She was the daughter of **662. Thomas French** and **663. Mary Button**.

More About Joseph Dudley:

Died 2: 03 Jun 1712, Guilford, New Haven, CT

More About Martha French:

Baptism: 06 Aug 1654, Guilford, New Haven, CT

Child of Joseph Dudley and Martha French is:

- 165 i. Mercy Dudley, born 1684 in Guilford, New Haven, CT; died 29 Jun 1731 in Bolton, Hartford Co., CT; married Nathaniel Allis 28 Nov 1705 in CT.

336. Jonathan Richardson, born 1674 in Stonington, New London, CT; died 07 May 1700 in Stonington, New London, CT. He was the son of **672. Stephen Richardson** and **673. Lydia Gilbert**. He married **337. Anne Edwards** 1696 in Hartford, CT.

337. Anne Edwards, born 1678 in Hartford, Hartford, CT; died May 1764 in Coventry, Tolland, CT. She was the daughter of **674. Richard Edwards** and **675. Elizabeth Tuttle**.

More About Jonathan Richardson:

Baptism: 19 Jun 1681, Stonington, New London, CT

Burial: Coventry, Tolland, CT

Child of Jonathan Richardson and Anne Edwards is:

- 168 i. Amos Richardson, born Bef. 23 Jun 1700 in Hartford, Hartford, CT; died 1779 in Coventry, Tolland Co., CT; married Rachel Yarrington 1724 in Preston, New London, CT.

338. Peter Yarrington, born Abt. 1670 in Preston, New London, CT; died 1725 in North Stonington, CT. He was the son of **676. William Yarrington** and **677. Alice ?**. He married **339. Abiel Woodward** Bef. 1697 in Beverly, Essex, MA.

339. Abiel Woodward, born Bef. 1674 in Beverly, Essex, MA; died Abt. 1720 in CT. She was the daughter of **678. Ezekiel Woodward** and **679. Elizabeth ?**.

Notes for Abiel Woodward:

Possibly daughter of Ezekiel Woodward.

Child of Peter Yarrington and Abiel Woodward is:

- 169 i. Rachel Yarrington, born Bef. 10 Aug 1707 in Preston, New London, CT; died 1775 in Coventry, Tolland Co., CT; married Amos Richardson 1724 in Preston, New London, CT.

340. John Stiles, born 10 Dec 1665 in Windsor, Hartford, CT; died 20 May 1753 in North Haven, New Haven Co., CT. He was the son of **680. John Stiles** and **681. Dorcas Burt**. He married **341. Ruth Bancroft** Abt. 1690 in Windsor, CT.

341. Ruth Bancroft, born 09 Aug 1670 in Westfield, MA; died 1714 in Windsor, Hartford, CT. She was the daughter of **682. Thomas Bancroft** and **683. Margaret Wright**.

Child of John Stiles and Ruth Bancroft is:

- 170 i. Ebenezer Stiles, born 07 Apr 1701 in Windsor, Hartford, CT; died 21 May 1779 in Windsor, Hartford, CT; married Sarah Pinney 28 Jan 1729/30 in Windsor, Hartford, CT.

342. Nathaniel Pinney, born 11 May 1671 in Windsor, Hartford, CT; died 01 Jan 1764 in Simsbury, Hartford, CT. He was the son of **684. Nathaniel Pinney** and **685. Sarah Griswold**. He married **343. Martha Thrall** 21 Sep 1693 in Windsor, Hartford, CT.

343. Martha Thrall, born 31 May 1673 in Windsor, Hartford, CT; died 1710. She was the daughter of **686. Timothy Thrall** and **687. Deborah Gunn**.

Child of Nathaniel Pinney and Martha Thrall is:

- 171 i. Sarah Pinney, born 24 Nov 1706 in Windsor, Hartford, CT; died 14 Aug 1776; married Ebenezer Stiles 28 Jan 1729/30 in Windsor, Hartford, CT.

344. William Thompson, born Abt. 1642 in MA; died 13 Jun 1705 in Stonington, CT. He was the son of **688. Rev. William Thompson** and **689. Abigail Collins**. He married **345. Bridget Chesebrough** 07 Dec 1692 in Stonington, New London, CT.

345. Bridget Chesebrough, born 25 Mar 1669 in Stonington, CT; died 28 Nov 1720 in Stonington, CT.

She was the daughter of **690. Nathaniel Chesebrough** and **691. Hannah Denison**.

More About William Thompson:

Date born 2: 09 Apr 1664

Child of William Thompson and Bridget Chesebrough is:

- 172 i. **John Thompson**, born 08 Oct 1699 in Stonington, New London, CT; married **Jerusha Palmer** 04 Dec 1723 in Stonington, New London, CT.

346. Nehemiah Palmer, born 08 Jul 1677 in Stonington, CT; died 1735 in CT. He was the son of **692. Nehemiah Palmer** and **693. Hannah Stanton**. He married **347. Jerusha Saxton** 17 Jan 1699/00 in Stonington, New London, CT.

347. Jerusha Saxton, born 02 Dec 1683 in Stonington, CT; died in CT. She was the daughter of **694. Joseph Saxton** and **695. Hannah Denison**.

Child of Nehemiah Palmer and Jerusha Saxton is:

- 173 i. **Jerusha Palmer**, born 30 Apr 1705 in Stonington, New London, CT; married **John Thompson** 04 Dec 1723 in Stonington, New London, CT.

348. Andrew Dodge, born Bef. 29 Oct 1676 in Beverly, Essex, MA; died 17 Feb 1747/48 in Beverly, Essex, MA. He was the son of **696. John Dodge** and **697. Sarah Proctor**. He married **349. Hannah Fiske** 26 May 1696 in Beverly, Essex, MA.

349. Hannah Fiske, born 25 Jul 1674 in Wenham, Essex, MA; died 02 Dec 1703 in Beverly, Essex, MA.

More About Andrew Dodge:

Died 2: 1718

Baptism: 29 Oct 1676, Beverly, Essex, MA

Notes for Hannah Fiske:

Her father said to be **Capt. Thomas Fiske** [1632-1707], but the wife of **Capt. Fiske**, **Joanna White** [born Feb 1633] would have been too old to be Hannah's mother.

Child of Andrew Dodge and Hannah Fiske is:

- 174 i. **Andrew Dodge**, born 26 Nov 1703 in Beverly, Essex, MA; died 11 Sep 1740 in Cartagena, Bolivar, Columbia; married **Lydia Bridgeman** 27 Jan 1725/26 in Windham, Windham, CT.

350. Isaac Bridgeman, born 29 Mar 1680 in Northampton, Hampshire, MA; died 22 Jun 1756 in Coventry, Tolland, CT. He was the son of **700. John Bridgeman** and **701. Mary Sheldon**. He married **351. Dorothy Curtis** 11 Apr 1706 in Wethersfield, Hartford, CT.

351. Dorothy Curtis, born 15 May 1674 in Wethersfield, Hartford, CT; died 26 Nov 1753 in Coventry, Tolland, CT. She was the daughter of **702. John Curtis** and **703. Lydia ?**.

Child of Isaac Bridgeman and Dorothy Curtis is:

- 175 i. **Lydia Bridgeman**, born 08 Feb 1706/07 in Wethersfield, Hartford, CT; married **Andrew Dodge** 27 Jan 1725/26 in Windham, Windham, CT.

352. George Lillie, born Bef. 21 Apr 1639 in Berks., ENG; died 14 Feb 1690/91 in Reading, Middlesex Co., MA. He was the son of **704. William Lillie** and **705. Margaret Wharton**. He married **353. Jane ?** 06 May 1667 in Reading, Middlesex Co., MA.

353. Jane ?, born Abt. 1645 in Reading, Middlesex Co., MA; died Aft. 1672 in MA.

More About George Lillie:

Baptism: 21 Apr 1639, Berks., ENG

Child of George Lillie and Jane ? is:

- 176 i. **George Lillie**, born 24 Feb 1667/68 in Reading, Middlesex Co., MA; died 10 Oct 1719 in Windham, CT; married **Elizabeth Pratt** 15 Oct 1695 in Lynn, Essex Co., MA.

354. Richard Pratt, born 16 Feb 1614/15 in Malden, ENG; died Bef. 08 Oct 1691 in Malden, Middlesex Co., MA. He was the son of 708. John Pratt. He married 355. Mary ? 1642 in Charlestown, Middlesex Co., MA.

355. Mary ?, born Abt. 1619 in England; died Afr. Oct 1691.

More About Richard Pratt:

Baptism: 29 Jun 1615, All Saints, Malden, ENG

Child of Richard Pratt and Mary ? is:

177 Elizabeth Pratt, born Abt. 1658 in Charlestown, MA; died 01 Mar 1706/07 in Lynn, Essex, MA; married (1) Gershom Hawkes Abt. 1680 in Charlestown, MA; married (2) George Lillie 15 Oct 1695 in Lynn, Essex Co., MA.

356. Sgt. Richard Knight, born Abt. 1623 in England; died Bef. 27 Oct 1680 in Newport, RI. He married 357. Sarah Rogers Abt. Jan 1647/48 in Newport, RI.

357. Sarah Rogers, born Abt. 1626 in RI; died Afr. Feb 1684/85 in RI. She was the daughter of 714. James Rogers and 715. Mary Jordan.

Notes for Sgt. Richard Knight:

By his [unknown] first wife he had a son, Richard Knight. In 1648 he specified that his son in Old England was not to be his heir.

More About Sgt. Richard Knight:

Occupation: House Carpenter & Miller
Residence 1: Bef. 1640, Hampton, NH

Residence 2: 1645, Newport, RI

Child of Richard Knight and Sarah Rogers is:

178 David Knight, born 1656 in Newport, RI; died 24 Nov 1744 in Norwich, CT; married Sarah Backus 17 Mar 1691/92 in Norwich, New London Co., CT.

358. Stephen Backus, born Bef. 03 Jan 1640/41 in Sheffield, Yorks., ENG; died 1695 in Canterbury, New London Co., CT. He was the son of 716. William Backus and 717. Elizabeth ?. He married 359. Sarah

Spencer Dec 1666 in Norwich, CT.

359. Sarah Spencer, born Bef. 1644 - 1646 in Lynn, Essex Co., MA; died 1707 in Canterbury, New London Co., CT. She was the daughter of 718. Ensign Jared Spencer and 719. Hannah Joannis Hills.

More About Stephen Backus:

Baptism: 03 Feb 1640/41, Sheffield, Yorks., ENG
Residence: 1660, Norwich, CT

Child of Stephen Backus and Sarah Spencer is:

179 Sarah Backus, born Apr 1668 in Norwich, CT; died 1742 in Norwich, CT; married David Knight 17 Mar 1691/92 in Norwich, New London Co., CT.

360. Thomas Tilden, born Bef. 19 Jan 1618/19 in Tenlerden, County Kent, ENG; died 01 Feb 1704/05 in Marshfield, Plymouth Co., MA. He was the son of 720. Nathaniel Tilden and 721. Lydia Huckstep. He

married 361. Mary Holmes 24 Jan 1663/64 in Marshfield, Plymouth Co., MA.

361. Mary Holmes, born 1644 in Scituate, MA; died Afr. 21 May 1705. She was the daughter of 722. William Holmes and 723. Elizabeth ?.

More About Thomas Tilden:

Baptism: 19 Jan 1618/19, Tenlerden, Kent, ENG

Child of Thomas Tilden and Mary Holmes is:

180 Thomas Tilden, born 1668 in Marshfield, Plymouth Co., MA; died 11 Apr 1718 in Marshfield, Plymouth

- 362. John Mendall**, born Abt. 1638; died Bet. 1711 - 1720 in Marshfield, Plymouth Co., MA. He married
363. Hannah Hewett Abt. 1662 in Marshfield, Plymouth Co., MA.
363. Hannah Hewett, born Abt. 1634; died Bet. 1675 - 1711 in MA.

Child of John Mendall and Hannah Hewett is:

- 181 i. **Hannah Mendall**, born 03 Dec 1671 in Marshfield, Plymouth Co., MA; died Abt. 1746 in Pembroke, MA; married Thomas Tilden 20 Dec 1692 in Marshfield, Plymouth Co., MA.

364. Thomas Turner, born Abt. 1631 in Scituate, MA; died Nov 1688 in Scituate, MA. He was the son of **728. Humphrey Turner** and **729. Lydia Gainer**. He married **365. Sarah Hyland** 06 Jan 1650/51 in Scituate, Plymouth Co., MA.

365. Sarah Hyland, born Bef. 09 Mar 1633/34 in Tenterden, County Kent, ENG; died Nov 1688 in Scituate, MA. She was the daughter of **730. Thomas Hyland** and **731. Deborah ?**.

Child of Thomas Turner and Sarah Hyland is:

- 182 i. **Thomas Turner**, born 08 Dec 1670 in Scituate, MA; died 1721 in Scituate, MA; married Hannah Jenkins 09 Feb 1692/93 in Scituate, Plymouth Co., MA.

366. Thomas Jenkins, born Abt. 1653 in Scituate, MA. He was the son of **732. Edward Jenkins** and **733. Lettice Kempton**. He married **367. Mary Ripley** 1678 in MA.

367. Mary Ripley, born 01 May 1660 in Hingham, MA; died 1728. She was the daughter of **734. Abraham Ripley** and **735. Mary Farnsworth**.

Child of Thomas Jenkins and Mary Ripley is:

- 183 i. **Hannah Jenkins**, born 1679 in Scituate, MA; married Thomas Turner 09 Feb 1692/93 in Scituate, Plymouth Co., MA.

368. John Churchill, born 1620 in Muston, Dorset, ENG; died 01 Jan 1661/62 in Plymouth, MA. He was the son of **736. John Churchill** and **737. Sarah ?**. He married **369. Hannah Pontus** 18 Dec 1644 in Plymouth, MA.

369. Hannah Pontus, born Bet. 1619 - 1622 in Leyden, Holland; died 22 Dec 1690 in Hobbs Hole, Plymouth, MA. She was the daughter of **738. William Pontus** and **739. Wybra Hanson**.

Child of John Churchill and Hannah Pontus is:

- 184 i. **William Churchill**, born 1656 in Plymouth, MA; died 05 Oct 1722 in Plympton, Plymouth Co., MA; married Lydia Bryant 17 Jan 1682/83 in Plymouth, MA.

370. Stephen Bryant, born Abt. 1620 in England; died Aft. 27 Oct 1698 in Plymouth, MA. He married **371. Abigail Shaw** Abt. 1646 in Plymouth, MA.

371. Abigail Shaw, born Abt. 1626 in England; died 24 Oct 1694 in Plymouth, MA. She was the daughter of **608. John Shaw** and **609. Alice Phillips**.

More About Stephen Bryant:

Public Service 1: 06 Jun 1654, Constable, Duxbury, MA

Public Service 2: 01 Jun 1663, Constable, Plymouth, MA

Residence 1: 1643, Duxbury, MA

Residence 2: 1650, Plymouth, MA

Child of Stephen Bryant and Abigail Shaw is:

- 185 i. **Lydia Bryant**, born 23 Oct 1662 in Plymouth, MA; died 06 Feb 1735/36 in Plympton, Plymouth Co., MA; married William Churchill 17 Jan 1682/83 in Plymouth, MA.

372. James Hamblin, born Abt. 1606 in London, Middlesex, ENG; died Bef. 22 Oct 1690 in Marshfield,

MA. He was the son of 744. Giles Hamblin and 745. Miss Ashley. He married 373. Anne Scott Bef. 1631 in England.

373. Anne Scott, born Abt. 1609 in St. Lawrence, Berks, ENG; died Aft. 1690 in Barnstable Co., MA.

More About James Hamblin:

Died 2: Bef. 22 Oct 1690, Barnstable Co., MA

Religion: Huguenot

Residence: 1639, Barnstable Co., MA

Child of James Hamblin and Anne Scott is:

186

i. Israel Hamblin, born Bef. 25 Jun 1652 in Barnstable, MA; died 1690 in Barnstable, MA; married Abigail ? 1687 in Barnstable, MA.

408. Jacob Althaus, born Abt. 1631 in Rodenbach, Bad Durkheim, Rheinland-Pfalz, DEU; died Abt. 1705. He married 409. Wilhelmina Minnie Bef. 1673 in DEU.

409. Wilhelmina Minnie, born Feb 1653/54 in DEU.

Child of Jacob Althaus and Wilhelmina Minnie is:

204

i. Wilhelm Althaus, born Abt. 1670 in Rodenbach, DEU; died Abt. 1750 in Feldkirchen, Bad Tolz-Wolfrathausen, Bayern, DEU; married Anna Eva Bauer 11 May 1693 in Rodenbach, DEU; married Anna Eva Bauer 11 May 1693 in Feldkirchen, Bayern, DEU.

410. Wilhelm Bauer, born Bef. 20 Jan 1657/58 in Segendorf, DEU; died 20 Jan 1696/97 in DEU. He married 411. Veronica Wolf in DEU.

411. Veronica Wolf, born 14 Feb 1657/58 in DEU; died Abt. 1725.

Child of Wilhelm Bauer and Veronica Wolf is:

205

i. Anna Eva Bauer, born Abt. 1675 in Feldkirchen, Bad Tolz-Wolfrathausen, Bayern, DEU; died Abt. 1760 in Feldkirchen, Bad Tolz-Wolfrathausen, Bayern, DEU; married Wilhelm Althaus 11 May 1693 in Feldkirchen, Bayern, DEU.

412. Nicolaus Lauch, born Abt. 1630; died in Elm, Main-Kinzig-Kreis, Hessen, DEU. He married 413. Barbel Sonderegger Bef. 1683 in DEU.

413. Barbel Sonderegger, born in Walzenhausen, Apzl, Suisse; died in DEU.

Child of Nicolaus Lauch and Barbel Sonderegger is:

206

i. Johan Nicolaus Laucks, born Abt. 1683 in Wallau, Main-Taunus-Kreis, Hessen, DEU; died Aft. 1758 in NY; married Anna Elisabetha Winegar Bef. 1711 in Wyerbach, DEU.

448. Robert Paddock, born 16 Sep 1584 in Stephenstown, Balrothery Parish, County Dublin, IRL; died Bef. 25 Jul 1650 in Plymouth, MA. He was the son of 896. Jean Paddoc and 897. Jane Jennin. He married 449. Mary Holmes 12 Oct 1630 in Prob. Ireland.

449. Mary Holmes, born Abt. 1613 in Ireland; died Aft. 1650 in MA.

More About Robert Paddock:

Burial: 25 Jul 1650, Plymouth, MA

Immigration: Bef. 1633, Plymouth, MA from Ireland

Occupation: Blacksmith

Children of Robert Paddock and Mary Holmes are:

i. George Paddock, born Abt. 1632 in Plymouth, MA.

ii. Robert Paddock, born 1634 in Plymouth, MA.

iii. Capt. Zachariah Paddock, born 20 Mar 1635/36 in Plymouth, MA; died 01 May 1727 in Yarmouth, MA; married Deborah Sears 1659 in Yarmouth, Barnstable Co., MA.

450. Richard Sears, born Bef. 1590 - 1595 in Europe; died 26 Aug 1676 in Yarmouth, MA. He married 451. Dorothy Jones Bef. 1638 in MA.

451. Dorothy Jones, born Abt. 1603 in Dinder, Somersets., ENG; died Bef. 19 Mar 1678/79 in Yarmouth, MA. She was the daughter of **902. George Jones** and **903. Agnes ?**.

Notes for Richard Sears:

In 1630 he came to Plymouth [MA] from Leyden with the last 60 of John Robinson's congregation.

More About Richard Sears:

Burial: 05 Sep 1676, Ancient Sears Cem., [now] Brewster, MA

Immigration: 08 May 1630, To Plymouth [MA] from Europe

Occupation: Husbandman

Residence 1: Bef. 1638, Marblehead, MA

Residence 2: Bef. 1640, Yarmouth, Barnstable Co., MA

More About Dorothy Jones:

Name 2: Dorothy Thatcher

Burial: 19 Mar 1678/79, Yarmouth, MA

Child of Richard Sears and Dorothy Jones is:

- 225 i. **Deborah Sears**, born 16 Sep 1639 in Yarmouth, MA; died 17 Aug 1732 in Yarmouth, MA; married Capt. **Zachariah Paddock** 1659 in Yarmouth, Barnstable Co., MA.

452. John Hall, born 1609 in Coventry, Warwicks., ENG; died 23 Jul 1696 in Yarmouth, MA. He married

453. Bethiah Farmer Bef. 1637 in Charlestown, MA.

453. Bethiah Farmer, born Abt. 1614 in England; died 01 Feb 1682/83 in Barnstable, MA. She was the daughter of **906. John Farmer** and **907. Isabella Barbage**.

Notes for John Hall:

Came in 1630 with Winthrop's Fleet. Orininal member, Charlestown Church, 1632. Granted land there 1635-7-8. In 1641, resided in Barnstable near the new Court House. Constble , 1647. About 1651 removed to Yarmouth where he lived northeast of the meeting house in North Dennis.

More About John Hall:

Burial: Dennis Hall Cem.

Immigration: 1630, To Boston [MA] from England

Residence 1: 1632, Charlestown, MA

Residence 2: 1640, Barnstable, MA

Residence 3: Bef. 1654, Yarmouth, MA

Child of John Hall and Bethiah Farmer is:

- 226 i. **Deacon John Hall**, born Bef. 13 May 1638 in Charlestown, MA; died 24 Oct 1710 in Yarmouth, MA; married **Priscilla Bearse** Abt. 1660 in Yarmouth, MA.

454. Augustine Bearse, born Abt. 1617 in Longstock, Hamps., ENG; died 02 Jun 1686 in Barnstable, MA. He was the son of **908. Gauche Bearse** and **909. Miss Matchowitch**. He married **455. Mary ?** Bef. 1639 in MA.

455. Mary ?, died Aft. Jul 1660 in Barnstable, MA.

More About Augustine Bearse:

Name 2: Austin Bearse

Immigration: Apr 1638, On ship "Confidence" from Southampton, England.

Residence: Bef. Apr 1643, Barnstable, MA

Notes for Mary ?:

Not Mary Hyanno, said to be daughter of Sachem John Hyanno and granddaughter of Chief Sachem Iyannough of the Cummaquid tribe; this is a proven hoax!

More About Mary ?:

Name 2: Mary Wilder

Child of Augustine Bearse and Mary ? is:

227

i. Priscilla Bearse, born 10 Mar 1643/44 in Barnstable Co., MA; died 30 May 1712 in Yarmouth, MA; married Deacon John Hall Abt. 1660 in Yarmouth, MA.

456. Sgt, Thomas Foster, born Bef. 24 Sep 1615 in Kent, ENG; died 20 Apr 1682 in Billerica, Middlesex Co., MA. He was the son of 912. Richard Foster and 913. Patience Bigge. He married 457. Elizabeth ? Apr 1638 in Braintree, MA.

457. Elizabeth ?, born Abt. 1618 in England; died 29 Jan 1694/95 in Billerica, Middlesex Co., MA.

More About Sgt, Thomas Foster:

Baptism: 24 Sep 1615, St. Peter and St. Paul, Milton by Gravesend, Kent, ENG

Occupation: Blacksmith

Religion: Baptist

Residence: 1640, Weymouth, Norfolk Co., MA

More About Elizabeth ?:

Name 2: Elizabeth Whitmore

Children of Thomas Foster and Elizabeth ? are:

i. Thomas Foster, born 18 Aug 1640 in Weymouth, Norfolk Co., MA; died 16 Sep 1679 in Cambridge, MA; married Sarah Parker 15 Oct 1662 in Roxbury, MA; died Aft. 1683.

More About Thomas Foster:

Occupation: Physician

Residence 1: Abt. 1661, Roxbury, MA

Residence 2: 1672, Cambridge, MA

228

ii. Deacon John Foster, born 07 Oct 1642 in Weymouth, Norfolk Co., MA; died 13 Jun 1732 in Marshfield, Plymouth, MA; married Mary Chillingworth Abt. 1663 in MA.

More About Thomas Chillingworth:

Name 2: Thomas Chillingworth

Occupation: Shoemaker

More About Joane ?:

Name 2: Joana ?

Child of Thomas Chillingworth and Joane ? is:

229

i. Mary Chillingworth, born Abt. 1642 in MA; died 25 Sep 1702 in Marshfield, Plymouth, MA; married Deacon John Foster Abt. 1663 in MA.

460. Judge John Freeman, born Bef. 28 Jan 1626/27 in Billingshurst, Sussex, ENG; died 28 Oct 1719 in Barnstable Co., MA. He was the son of 920. Edmund Freeman and 921. Bennett Hodsell. He married 461. Mercy Prence 13 Feb 1649/50 in Eastham, Barnstable Co., MA.

461. Mercy Prence, born 1631 in Plymouth, MA; died 28 Sep 1711 in Barnstable Co., MA. She was the daughter of 922. Gov. Thomas Prence and 923. Patience Brewster.

Notes for Judge John Freeman:

From gravestone:

"HERE LYES THE

BODY OF MAJOR

JOHN FREEMAN

DECD OCTOBER Ye
28th 1719
IN Ye 98th YEAR
OF HIS AGE"

More About Judge John Freeman:

Baptism: 28 Jan 1626/27, Billingshurst, Sussex, ENG

Burial: Eastham-Cove Burying Ground, Barnstable Co., MA

Immigration: 1635, To Saugus/Lynn [MA] on ship "Abigail" from England

Residence 1: 1649, Eastham, Barnstable Co., MA

Residence 2: 1637, Sandwich, MA

Notes for Mercy Prence:

From gravestone:

"HERE LYES

BURIED Ye BODY

OF MARCY FREEMAN

WIFE TO MAJOR JOHN

FREEMAN AGED

80 YEARS DECD

SEPT Ye 28th

1711"

More About Mercy Prence:

Name 2: Marcy Prince

Burial: Eastham-Cove Burying Ground, Barnstable Co., MA

Child of John Freeman and Mercy Prence is:

- 230 i. John Freeman, born Dec 1651 in Eastham, Barnstable Co., MA; died 27 Jul 1721 in Harwich, Barnstable, MA; married (1) Sarah Merrick 18 Dec 1672 in Eastham, Barnstable Co., MA; married (2) Mercy Hedge 1701 in MA.

462. Lt. William Merrick, born Abt. 1615 in St. David's, Pembrokes., Wales; died Bet. Dec 1688 - Feb 1688/89 in Eastham, Barnstable Co., MA. He was the son of **924. John Meyrick** and **925. Dorothy Bishop**. He married **463. Rebecca Tracy** 1642 in Eastham, Barnstable Co., MA.

463. Rebecca Tracy, born Bet. 1623 - 1626 in Plymouth, MA; died 03 Dec 1686 in Eastham, Barnstable Co., MA. She was the daughter of **926. Stephen Tracy** and **927. Tryphosa Lee**.

More About Lt. William Merrick:

Immigration: 1636, To Charlestown [MA] in ship "James"

Occupation: Farmer

Residence 1: 1636, Duxbury, MA

Residence 2: 1655, Eastham, Barnstable Co., MA

Children of William Merrick and Rebecca Tracy are:

- i. William Merrick, born 15 Sep 1643 in Eastham, Barnstable Co., MA; died 30 Oct 1732 in Harwich, Barnstable Co., MA; married Abigail Hopkins 23 May 1667 in Eastham, Barnstable Co., MA; born Oct 1644 in Eastham, Barnstable Co., MA; died in Eastham, Barnstable Co., MA.
- 231 ii. Sarah Merrick, born 01 Aug 1654 in Eastham, Barnstable Co., MA; died 21 Apr 1696 in Eastham, Barnstable Co., MA; married John Freeman 18 Dec 1672 in Eastham, Barnstable Co., MA.

464. William Belding, born 1622 in Yorkshire, ENG; died 27 Mar 1655 in Wethersfield, Hartford Co., CT. He was the son of **928. Richard Baidon** and **929. Margaret Ackrenden**. He married **465. Thomasine Sherwood** Bef. 1648 in Wethersfield, Hartford, CT.

465. Thomasine Sherwood, born Bef. 10 Apr 1615 in Kettle Baston, Suffolk, ENG; died Aft. Jul 1655 in CT. She was the daughter of **930. Thomas Sherwood** and **931. Alice Tiler**.

More About William Belding:

Child of William Belding and Thomazine Sherwood is:
232 i. Daniel Belding, born 20 Nov 1648 in Hartford Co., CT; died 14 Aug 1732 in Deerfield, Franklin Co., MA; married Elizabeth Foote 10 Nov 1670 in Hartford, CT.

466. Nathaniel Foote, born Bef. 05 Mar 1619/20 in Colchester, Essex, ENG; died Jun 1655 in Wethersfield, Hartford Co., CT. He was the son of 932. Nathaniel Foote and 933. Elizabeth Deming. He married 467. Elizabeth Smith Abt. 1646 in Wethersfield, Hartford, CT.
467. Elizabeth Smith, born Bef. 28 Jan 1626/27 in Suffolk, ENG; died 16 Dec 1668 in Hadley, Hampshire Co., MA. She was the daughter of 472. Lt. Samuel Smith and 473. Elizabeth Smith.

More About Nathaniel Foote:
Baptism: 05 Mar 1620/21, St. James, Colchester, Essex, ENG

More About Elizabeth Smith:
Baptism: 28 Jan 1626/27, St. Mary Virgin, Hadleigh, Suffolk, ENG

Child of Nathaniel Foote and Elizabeth Smith is:
233 i. Elizabeth Foote, born 20 May 1654 in Wethersfield, Hartford Co., CT; died 16 Sep 1696 in Deerfield, MA [killed by Indians]; married Daniel Belding 10 Nov 1670 in Hartford, CT.

470. John Hawkes, born Abt. 1617 in England; died Bef. 30 Jun 1662 in Hadley, Hampshire Co., MA. He was the son of 940. John Hawke and 941. Mary Cowper. He married 471. Elizabeth Browne Abt. 1642 in Hadley, Hampshire Co., MA.
471. Elizabeth Browne, born 1621 in England; died 29 Sep 1685 in Windsor, Hartford, CT. She was the daughter of 942. William Browne and 943. Lydia Ward.

More About John Hawkes:

Name 2: John Hawks
Burial: 30 Jun 1662, Hadley, Hampshire Co., MA
Immigration: 1634, To Dorchester [MA] from England
Residence 1: 1635, Windsor, Hartford, CT
Residence 2: Abt. 1660, Hadley, Hampshire Co., MA

Children of John Hawkes and Elizabeth Browne are:
i. John Hawkes, born 13 Aug 1643 in Windsor, Hartford, CT; died 07 Jan 1675/76 in Waterbury, New Haven, CT; married Martha Baldwin 26 Dec 1667 in Hadley, Hampshire Co., MA; born 01 Mar 1644/45 in Hadley, Hampshire Co., MA; died Aft. 07 Jan 1675/76 in Hadley, Hampshire Co., MA.
ii. Joanna Hawkes, born 08 Feb 1653/54 in Windsor, Hartford, CT; died 22 Nov 1729 in Deerfield, Franklin Co., MA; married William Arms 21 Nov 1677 in Hatfield, Hampshire Co., MA.
iii. Gershom Hawkes, born 12 Apr 1659 in Windsor, Hartford, CT; died Bef. 1695; married Elizabeth Pratt Abt. 1680 in Charlestown, MA; born Abt. 1658 in Charlestown, MA; died 01 Mar 1706/07 in Lynn, Essex, MA.

More About Elizabeth Pratt:
Name 2: Elizabeth Hawkes

472. Lt. Samuel Smith, born 06 Oct 1602 in Hadleigh, Suffolk, ENG; died 12 Dec 1680 in Hadley, Hampshire Co., MA. He was the son of 944. Samuel Smith and 945. Barbara Mumford. He married 473. Elizabeth Smith 06 Oct 1624 in St. Margaret's, Whatfield, Suffolk, ENG.
473. Elizabeth Smith, born 1602 in Whatfield, Suffolk, ENG; died 16 Mar 1685/86 in Hadley, Hampshire Co., MA.

More About Lt. Samuel Smith:

Died 2: Bef. 17 Jan 1680/81, Hadley, Hampshire Co., MA
Burial: 17 Jan 1680/81, Hadley Cem., Hadley, MA
Immigration: 1634, To Watertown [MA] on ship "Elizabeth" of Ipswich

Occupation: Fellmonger, Glover & Innkeeper

More About Elizabeth Smith:

Burial: 17 Mar 1685/86, Hadley Cem., Hadley, MA

Children of Samuel Smith and Elizabeth Smith are:

- i. Elizabeth Smith, born Bef. 28 Jan 1626/27 in Suffolk, ENG; died 16 Dec 1668 in Hadley, Hampshire Co., MA; married Nathaniel Foote Abt. 1646 in Wethersfield, Hartford, CT; born Bef. 05 Mar 1619/20 in Colchester, Essex, ENG; died Jun 1655 in Wethersfield, Hartford Co., CT.

More About Elizabeth Smith:

Baptism: 28 Jan 1626/27, St. Mary Virgin, Hadleigh, Suffolk, ENG

More About Nathaniel Foote:

Baptism: 05 Mar 1620/21, St. James, Colchester, Essex, ENG

- ii. Mary Smith, born Bef. 09 Oct 1628 in Suffolk, ENG; died 16 Dec 1668 in Hadley, Hampshire Co., MA; married John Graves Abt. 1650; born Abt. 1622 in England; died 19 Dec 1671 in Hatfield, Hampshire Co., MA.
- iii. Philip Smith, born Bef. 25 Nov 1632 in Suffolk, ENG; died 10 Jan 1684/85 in Hadley, Hampshire Co., MA; married Rebecca Foote.

More About Philip Smith:

Baptism: 25 Nov 1632, Hadleigh, Suffolk Co., ENG

- 236 iv. Chileab Smith, born 01 Apr 1636 in Watertown, MA; died 07 Mar 1730/31 in Wethersfield, Hartford Co., CT; married Hannah Hitchcock 02 Oct 1661 in Hadley, Hampshire Co., MA.
- v. John Smith, born Abt. 1638 in Wethersfield, Hartford, CT; died 30 May 1676 in Hatfield, MA; married Mary Partridge 12 Nov 1663 in Wethersfield, Hartford, CT; born Bet. 1646 - 1647 in Hartford, CT; died 20 May 1683 in Hadley, Hampshire Co., MA.

474. Luke Hitchcock, born 1615 in Fenny, Crompton, ENG; died 01 Nov 1659 in Hartford, CT. He was the son of **948. Luke Hitchcock**. He married **475. Elizabeth Gibbons** Bef. 1643 in New Haven, CT.

475. Elizabeth Gibbons, born 1617; died 25 Apr 1696 in Springfield, Hampden, MA. She was the daughter of **950. Thomas Gibbons** and **951. Elizabeth Pierpont**.

Child of Luke Hitchcock and Elizabeth Gibbons is:

- 237 i. Hannah Hitchcock, born 1645 in Hartford, CT; died 31 Aug 1733 in Hadley, Hampshire Co., MA; married Chileab Smith 02 Oct 1661 in Hadley, Hampshire Co., MA.

476. Thomas Bliss, born Bet. 1590 - 1595 in Gloucesters., ENG; died Bef. 14 Feb 1650/51 in Hartford, CT. He married **477. Margaret Hulings** 18 Oct 1621 in St. Nicholas, Gloucesters., ENG.

477. Margaret Hulings, born 15 Jul 1595 in Rodborough, Gloucesters., ENG; died 28 Aug 1684 in Springfield, Hampden, MA. She was the daughter of **954. John Hulings** and **955. Margaret Lawrence**.

Child of Thomas Bliss and Margaret Hulings is:

- 238 i. Lawrence Bliss, born Bet. 1623 - 1628 in Gloucesters., ENG; died 08 Nov 1676 in Springfield, Hampden, MA; married Lydia Wright 25 Oct 1654 in Springfield, Hampden, MA.

478. Deacon Samuel Wright, born 17 Dec 1591 in London, ENG; died 17 Oct 1665 in Northampton, Hampden Co., MA. He was the son of **956. John Wright** and **957. Martha Castell**. He married **479. Margaret ?** 10 Sep 1625 in England.

479. Margaret ?, born in England; died 24 Jul 1681 in Northampton, Hampshire Co., MA.

More About Deacon Samuel Wright:

Baptism: 21 Feb 1613/14, St. Helen Bishop, London, ENG

More About Margaret ?:

Burial: 25 Jul 1681, Northampton, MA

Children of Samuel Wright and Margaret ? are:
 i. Margaret Wright, born 1634 in Springfield, Hampden, MA; married Thomas Bancroft 08 Dec 1653 in Springfield, Hampden Co., MA; born 10 Feb 1621/22 in London, ENG; died 14 Dec 1684 in Springfield, Hampden Co., MA.
 ii. Lydia Wright, born 1636 in Springfield, Hampden, MA; died 13 Feb 1698/99 in Springfield, Hampden, MA; married (1) Lawrence Bliss 25 Oct 1654 in Springfield, Hampden, MA; married (2) John Lamb 26 Jan 1687/88 in Springfield, Hampden, MA.

576. John Spooner, born 1596; died 06 Jul 1628. He married 577. Ann Peck Abt. 1618 in Leyden, Zuid Holland, Netherlands.
 577. Ann Peck, born 1600 in Herts., ENG; died 1638 in Salem, MA.

Child of John Spooner and Ann Peck is:
 288 i. William Spooner, born 1622 in Colchester, Essex, ENG; died Mar 1683/84 in Dartmouth, Bristol, MA; married (1) Elizabeth Partridge Bef. 1648 in Plymouth, MA; married (2) Hannah Pratt 18 Mar 1651/52 in Plymouth, MA.

578. John Partridge, born 12 Feb 1588/89 in Essex, ENG; died Bef. 20 Jan 1647/48. He was the son of Bartholomew Partridge and Parnell Green. He married 579. Jane Hogg 11 May 1619 in London, ENG.
 579. Jane Hogg, born 1598 in Beddenshall, Navestock, Essex, ENG; died 1688 in Medfield, Norfolk, ENG. She was the daughter of Francis Hogg and Frances ?.

More About John Partridge:
 Date born 2: 1578, Navestock, Essex, ENG
 Died 2: Bef. 1652 - 1665, England

Child of John Partridge and Jane Hogg is:
 289 i. Elizabeth Partridge, born Bef. 1620 - 1630 in England; died 28 Apr 1648 in Plymouth, MA; married William Spooner Bef. 1648 in Plymouth, MA.

580. Henry Peckham, born 08 Apr 1565 in Boxgrove, Sussex Co., ENG; died 01 Nov 1616 in Sussex Co., ENG. He was the son of Henry Peckham and Mary Badger. He married 581. Elizabeth Badger Abt. 1590 in Sussex Co., ENG.
 581. Elizabeth Badger, born Abt. 1572 in Winchester, Sussex Co., ENG; died 1633. She was the daughter of Robert Badger.

Child of Henry Peckham and Elizabeth Badger is:
 290 i. John Peckham, born Bef. 08 Apr 1595 in Boxgrove, County Sussex, ENG; died 05 Jan 1680/81 in Middletown, Newport Co., RI; married (1) Mary Clarke Bef. 1638 in Newport, RI; married (2) Eleanor Weaver Af. 1648 in Newport, RI.

582. Sgt. Clement Weaver, born Bef. 1590 - 1592 in Glastonbury, Somersets., ENG; died 10 Oct 1683 in Newport, Newport, RI. He was the son of Thomas Weaver and Margaret Adams. He married 583. Rebecca Holbrook 19 May 1617 in Glastonbury, Somersets., ENG.
 583. Rebecca Holbrook, born 1597 in St. John's, Glastonbury, Somersets., ENG; died 1688 in MA. She was the daughter of William Holbrook and Edith Saunders.

Child of Clement Weaver and Rebecca Holbrook is:
 291 i. Eleanor Weaver, born 10 Sep 1623 in Glastonbury, Somersets., ENG; died Abt. 1683; married John Peckham Af. 1648 in Newport, Newport, RI.

588. Pilgrim Richard Warren, born Abt. 1580 in Greenwich, Kent Co., ENG; died Bef. 1628 in Plymouth, MA. He was the son of Christopher Warren and Alice Webb. He married 589. Elizabeth Walker 14 Apr 1610 in Great Armwell, Hertfords., ENG (Source: TAG, April 2003, Davies, Edward J..).

589. Elizabeth Walker, born Abt. 1583 in London, ENG; died 02 Oct 1673 in Plymouth, MA. She was the daughter of Augustine Walker and Elizabeth Jouatt.

Notes for Pilgrim Richard Warren:
Came on the "Mayflower".

More About Pilgrim Richard Warren:
Burial: 1628, Plymouth, MA

More About Elizabeth Walker:
Burial: 24 Oct 1673, Plymouth, MA

Child of Richard Warren and Elizabeth Walker is:

- 294 i. Nathaniel Warren, born 1624 in Plymouth, MA; died Bef. 21 Oct 1667 in Plymouth, MA; married Sarah Walker 19 Nov 1645 in Plymouth, MA.

590. William Walker, born 1591 in Radcliffe, Lancashire, ENG; died Abt. 1625 in Eastham, Barnstable, MA. He was the son of William Walker. He married **591. Margaret Clark** Abt. 1610 in England.

591. Margaret Clark, born Abt. 1592 in England. She was the daughter of William Clark and Jane Curtes.

Child of William Walker and Margaret Clark is:

- 295 i. Sarah Walker, born Bef. 10 Nov 1622 in St. Olive, Southwark, London, ENG; died 24 Nov 1700 in Plymouth, MA; married Nathaniel Warren 19 Nov 1645 in Plymouth, MA.

592. Thomas Gardner, born Bef. 04 Mar 1591/92 in Dorset Co., ENG; died 29 Dec 1674 in Salem, Essex Co., MA. He was the son of Thomas Gardner and Elizabeth ?. He married **593. Margaret Fryer** Bef. 1621 in England.

593. Margaret Fryer, born in England; died Dec 1636 in Salem, Essex, MA.

More About Thomas Gardner:
Immigration: 1624, To Cape Ann [MA] from England
Occupation: Innkeeper

Children of Thomas Gardner and Margaret Fryer are:

- 296 i. Judge John Gardner, born Abt. 1624; died 06 Jul 1706 in Nantucket, MA; married Priscilla Grafton 20 Feb 1653/54 in Salem, Essex Co., MA.
ii. Richard Gardner, born Abt. 1632 in Salem, Essex, MA; died 1724 in Nantucket, MA; married Sarah Shattuck Abt. 1652 in MA; born Abt. 1632 in Salem, MA; died 1724 in Nantucket, MA.

More About Richard Gardner:
Died 2: 23 Jan 1688/89, Nantucket, MA

594. Joseph Grafton, born 1596 in Suffolk Co., ENG; died 24 Jun 1682 in Salem, Essex Co., MA. He was the son of Joseph Grafton and Ann ?. He married **595. Mary Moore** 1622 in England.

595. Mary Moore, born 1600 in Southwold, Suffolk Co., ENG; died Nov 1674 in Salem, Essex Co., MA. She was the daughter of Thomas Moore and Ann ?.

Child of Joseph Grafton and Mary Moore is:

- 297 i. Priscilla Grafton, born Abt. 1633 in Salem, MA; died in Nantucket, MA; married Judge John Gardner 20 Feb 1653/54 in Salem, Essex Co., MA.

598. Jeremy Houchin, born Bef. 01 Dec 1617 in Rickenhall, Suffolk, ENG; died 07 Apr 1670 in Boston, MA. He was the son of William Houchin. He married **599. Esther Pigeon** 16 Aug 1636 in St. Virgin Mary, Pulham, Norfolk Co., ENG.

599. Esther Pigeon, born Abt. 1615 in Harleston, Norfolk Co., ENG; died 02 Jul 1693 in Boston, MA.

More About Jeremy Houchin:

Name 2: Jeremiah Hauchin
Immigration: Bef. 1641, To Dorchester, MA, from England
Occupation: Tanner
Residence: Abt. 1642, Boston, MA

Children of Jeremy Houchin and Esther Pigeon are:
i. Elizabeth Houchin, married John Endicott 06 Nov 1653 in Boston, MA.

Notes for John Endicott:
Son of Gov. John Endicott.

299 ii. Mary Houchin, born 18 Mar 1639/40 in Dorchester, Suffolk, MA; died Aft. 1700 in MA; married Nathaniel Green 22 Jun 1657 in Boston, MA.

600. **Tristram Coffin**, born 1609 in Brixton, Devons., ENG; died 02 Oct 1681 in Nantucket, MA. He was the son of Peter Coffin and Joanna Thember. He married 601. **Dionis Stevens** Bet. 1629 - 1630 in Brixton, Devonshire, England.

601. **Dionis Stevens**, born 04 Mar 1609/10 in Forde, near Brixton, England; died 16 Sep 1676 in Nantucket, MA. She was the daughter of Robert Stevens and Dionis ?.

Notes for Tristram Coffin:
Early in 1654 he took Peter Folger (the grandfather of Benjamin Franklin), then living in Martha's Vineyard, as an interpreter of the Indian language, and proceeded to Nantucket to ascertain the "temper and disposition of the Indians and the capabilities of the island, that he might report to the citizens of Salisbury what inducements were offered emigrants." In 1659 Tristram, for his own account, purchased one-fourth of Nantucket and all of Tuckernuck Island, in 1660 settled on Nantucket with his family, and in 1671 was made Chief Magistrate of the two islands. By 1728 he had 1582 descendants.

More About Tristram Coffin:
Baptism: 11 Mar 1609/10, Brixton Parish, Devons., ENG
Immigration: Abt. 1642, Haverhill, MA
Residence 1: 1654, Salisbury, MA
Residence 2: 1660, Nantucket, MA

Children of Tristram Coffin and Dionis Stevens are:
i. Peter Coffin, born Bef. 18 Jul 1630 in Brixton, Devons., ENG; died 21 Mar 1714/15 in NH; married Abigail Starbuck.
ii. Elizabeth Coffin, born Abt. 1633 in England; married Capt. Stephen Greenleaf 13 Nov 1651; born Bef. 10 Aug 1628; died 1690 in At sea, returning from Quebec Expedition.

More About Capt. Stephen Greenleaf:
Baptism: 10 Aug 1628, Ipswich, Suffolk Co., ENG

iii. Deacon Tristram Coffin, born Bef. 01 Feb 1632/33 in Brixton, Devonshire, England; died 04 Feb 1703/04 in Newbury, Essex Co., MA; married Judith Greenleaf 02 Mar 1652/53 in Newbury, Essex Co., MA; born 02 Sep 1625 in Ipswich, Suffolk Co., ENG; died 15 Nov 1705 in Newbury, Essex Co., MA.
More About Deacon Tristram Coffin:
Baptism: 01 Feb 1632/33, Brixton Parish, Devonshire, ENG
Burial: 07 Feb 1703/04, Newbury, Essex Co., MA

Notes for Judith Greenleaf:
Eleven children.

More About Judith Greenleaf:
Baptism: 29 Sep 1625, St. Margaret Parish, Ipswich, ENG
Burial: 18 Dec 1705, 1st Church, Newbury, MA

300 iv. Judge James Coffin, born Bef. 12 Aug 1640 in Brixton, Devonshire, ENG; died 28 Jul 1720 in Nantucket, MA; married Mary Severance 03 Dec 1663 in Salisbury, Essex Co., MA.

v. Mary Coffin, born 20 Feb 1644/45 in Haverhill, Essex, MA; died 13 Nov 1717 in Nantucket, MA; married Nathaniel Starbuck Bet. 1662 - 1663 in MA; born 20 Feb 1633/34 in Devon, ENG; died 06 Aug

- 1719 in Nantucket, MA.
- vi. John Coffin, born 30 Oct 1647 in Haverhill, MA; died in Edgartown, MA; married Deborah Austin; died 04 Feb 1717/18 in Edgartown, MA.
 - vii. Stephen Coffin, born 11 May 1652.

602. John Severance, born Bet. 1609 - 1616 in England; died 09 Apr 1682 in Salisbury, Essex Co., MA. He was the son of John Severance and Mary Langley. He married **603. Abigail Kimball** 13 Jun 1635 in Ipswich, Essex Co., MA.

603. Abigail Kimball, born Bef. 05 Nov 1617 in Suffolk Co., ENG; died 17 Jun 1658 in Salisbury, Essex Co., MA. She was the daughter of Richard Kimball and Ursula Scott.

Child of John Severance and Abigail Kimball is:

- 301 i. Mary Severance, born 05 Oct 1645 in Salisbury, Essex Co., MA; died 28 Jul 1720 in MA; married Judge James Coffin 03 Dec 1663 in Salisbury, Essex Co., MA.

608. John Shaw, born 1597 in Yorkshire, ENG; died Aft. 30 Jan 1663/64 in Plymouth, MA. He married **609. Alice Phillips** Abt. 1625 in England.

609. Alice Phillips, born 1604 in Halifax, Yorkshire, ENG; died Bef. 06 Mar 1654/55 in Plymouth, MA.

More About John Shaw:

Immigration: Bef. 1628, Salem, MA, from Yorkshire, ENG

Occupation: Planter

Residence: Plymouth, MA

More About Alice Phillips:

Burial: 06 Mar 1654/55, Plymouth, MA

Children of John Shaw and Alice Phillips are:

- 371 i. Abigail Shaw, born Abt. 1626 in England; died 24 Oct 1694 in Plymouth, MA; married Stephen Bryant Abt. 1646 in Plymouth, MA.
- 304 ii. Anthony Shaw, born 1628 in Plymouth, MA; died 21 Aug 1705 in Little Compton, Newport, RI; married Alice Stanard 08 Apr 1653 in Boston, MA.

610. John Stanard, born 1610 in England; died 13 Jun 1649 in Roxbury, Suffolk, MA. He married **611. Margaret Miller** 12 May 1631 in St. Dunstan's Ch., West London, ENG.

611. Margaret Miller, born 1610 in England; died Bet. 1682 - 1683 in Roxbury, Suffolk, MA.

More About John Stanard:

Name 2: John Stanare

Child of John Stanard and Margaret Miller is:

- 305 i. Alice Stanard, born 1633 in Roxbury, Suffolk Co., MA; married Anthony Shaw 08 Apr 1653 in Boston, MA.

612. Peter Taelmann, born 17 May 1589 in Antwerp, Belgium. He married **613. Maria VonPeen** 26 May 1622 in Hamburg, DEU.

613. Maria VonPeen, born Abt. 1601 in Haarlem, North Holland; died in Netherlands. She was the daughter of Johann Peene.

More About Peter Taelmann:

Burial: Portsmouth, Newport, RI

Child of Peter Taelmann and Maria VonPeen is:

- 306 i. Peter Tallman, born 20 Feb 1622/23 in Hamburg, DEU; died 01 Apr 1708 in Portsmouth, RI; married (1) Ann Hill 02 Jan 1648/49 in Christ Church Parish, Barbadoes; married (2) Joan Briggs 24 Jul 1665 in Portsmouth, Newport, RI.

614. Clement Briggs, born Abt. 1587 in Southwark, Surrey, ENG; died 23 Dec 1648 in Weymouth, Suffolk Co., MA. He married 615. Joan Allen Abt. 1630 in Weymouth, Suffolk Co., MA.
615. Joan Allen, born Abt. 1602 in Weymouth, Dorset, ENG; died Bef. Aug 1691 in Weymouth, MA. She was the daughter of George Allen and First Wife.

More About Clement Briggs:
Immigration: 1621, To Plymouth [MA] in ship "Fortune".
Occupation: Fellmonger
Residence: 1633, Weymouth, MA.

Child of Clement Briggs and Joan Allen is:
307 i. Joan Briggs, born Abt. 1635 in Taunton, Bristol, MA; died Abt. 1685 in Portsmouth, Newport, RI; married Peter Tallman 24 Jul 1665 in Portsmouth, Newport, RI.

616. William Palmer, born Abt. 1585 in England; died Nov 1637 in Duxbury, MA. He married 617. Mary Trine Bef. 1638 in Plymouth, MA.
617. Mary Trine, born Bef. 1622 in England; died Aft. 1638 in MA.

More About William Palmer:
Immigration: 1621, To Plymouth, MA from England in the "Fortune".
Occupation: Nailor

More About Mary Trine:
Immigration: 1623, Plymouth from England in the "Fortune".

Child of William Palmer and Mary Trine is:
308 i. William Palmer, born Bef. 27 Jun 1638 in Duxbury, MA; died Bef. 1677 in Killed by Indians, Fairhaven, MA; married Susanna Briggs Abt. 1662 in Dartmouth, Bristol, MA.

618. John Briggs, born 1609 in Darrington, Yorkshire, ENG; died Nov 1690 in Portsmouth, Newport, RI. He was the son of Henry Briggs. He married 619. Sarah Cornell 1641 in Newport, RI.
619. Sarah Cornell, born 30 Mar 1623 in Essex Co., ENG; died 06 Sep 1703 in Portsmouth, Newport, RI. She was the daughter of Thomas Cornell and Rebecca Briggs.

Child of John Briggs and Sarah Cornell is:
309 i. Susanna Briggs, born 1642 in Portsmouth, Newport, RI; died 07 Nov 1704 in Kings Town, Washington, RI; married (1) William Palmer Abt. 1662 in Dartmouth, Bristol, MA; married (2) John Northway 21 Sep 1677 in Portsmouth, Newport, RI.

620. John Richmond, born Abt. 1594 in Ashton Keynes, Wiltshire, ENG; died 20 Mar 1663/64 in Taunton, Bristol, MA. He married 621. Elizabeth Nicholas Bef. 1620 in England.
621. Elizabeth Nicholas, born 1596 in England; died 1664 in Taunton, Bristol, MA.

More About John Richmond:
Immigration: 1635, America from Bristol, ENG

Children of John Richmond and Elizabeth Nicholas are:
310 i. John Richmond, born Abt. 1620 in England; died 1740.
ii. Capt. Edward Richmond, born 1632 in Amesbury, Wiltshire, ENG; died Nov 1696 in Little Compton, Newport, RI; married Abigail Davis Abt. 1657 in Newport, RI.

622. William Davis, born Abt. 1600 in England; died 1644. He married 623. Mary Means Bef. 1625 in Boston, MA.
623. Mary Means, born 1607 in England; died 12 Jan 1683/84 in Dover, MA.

More About William Davis:
Name 2: James Davis

Occupation: Locksmith

Child of William Davis and Mary Means is:

- 311 i. Abigail Davis, born 31 Oct 1635 in Newport, Newport, RI; died Jul 1682 in Little Compton, Newport, RI; married Capt. Edward Richmond Abt. 1657 in Newport, RI.

624. Richard Waite, born in Lincolnshire, ENG. He married **625. Margaret Carter**.

625. Margaret Carter

Child of Richard Waite and Margaret Carter is:

- 312 i. Thomas Waite, born Abt. 1615 in England; died Bef. 04 Dec 1669 in Portsmouth, Newport, RI; married Eleanor ? Bef. 1641 in Portsmouth, RI.

628. Thomas Cook, born 13 Apr 1600 in Earls Colne, Essex Co., ENG; died 06 Feb 1676/77 in Portsmouth, Newport, RI. He married **629. Mary ?** Abt. 1623 in England.

629. Mary ?, born in England; died Aft. 1680.

More About Thomas Cook:

Immigration: Portsmouth, Newport, RI

Occupation: Butcher

Child of Thomas Cook and Mary ? is:

- 314 i. John Cook, born 30 Mar 1630 in Earls Colne, Essex Co., ENG; died 16 May 1691 in Portsmouth, Newport, RI; married Mary Borden Bef. 1654 in Portsmouth, Newport Co., RI.

630. Richard Borden, born 1601 in Kent Co., England; died 25 May 1671 in Portsmouth, RI. He was the son of Matthew Borden and Joan ?. He married **631. Joan Fowler** 28 Sep 1625 in Hedcorn Ch., Cranbrook Par., Kent Co., ENG.

631. Joan Fowler, born 15 Feb 1603/04 in Marden, Kent Co., ENG; died 15 Jul 1688 in Portsmouth, RI. She was the daughter of Richard Fowler and Mary Filkes.

More About Joan Fowler:

Name 2: Joan Fowle

Children of Richard Borden and Joan Fowler are:

- 315 i. Mary Borden, born 12 Jan 1632/33 in Cranbrook, Kent Co., ENG; died Aft. 23 Dec 1690 in Portsmouth, Newport, RI; married John Cook Bef. 1654 in Portsmouth, Newport Co., RI.
ii. Joseph Borden, born 03 Jul 1643 in RI; died 1718; married Abigail Glover 22 Sep 1671 in RI; born Bef. Jul 1652; died 1720.
iii. Sarah Borden, born May 1644 in Portsmouth, RI; died 1713 in Portsmouth, RI; married Jonathan Holmes 12 Oct 1680 in Portsmouth, Newport, RI; born 1641; died 02 Oct 1712 in Newport, RI.

632. Thomas Whittemore, born 1593 in Hitchin, ENG; died 25 May 1661 in Malden, MA. He was the son of Thomas Whittemore and Mary ?. He married **633. Hannah Chawkey** 26 Oct 1632 in Charlestown, MA [lic.].

633. Hannah Chawkey, born Abt. 1612 in Hitchin, ENG; died Aft. 1662 in Malden, MA.

Child of Thomas Whittemore and Hannah Chawkey is:

- 316 i. Daniel Whittemore, born Bef. 31 Jul 1633 in MA; died 11 May 1683 in Malden, MA; married Mary Mellins 07 Mar 1661/62 in Charlestown, MA.

634. Richard Mellins, died in Weymouth, MA.

More About Richard Mellins:

Name 2: Richard Mellen

Name 3: Richard Mellers

Residence 1: Bef. 1639, Charlestown, MA
Residence 2: Bef. 1643, Weymouth, MA

Child of Richard Mellins is:
317 i. Mary Mellins, born Abt. 1640 in Charlestown, MA; died 11 May 1683 in MA; married Daniel Whittemore 07 Mar 1661/62 in Charlestown, MA.

636. William Bassett, born Bef. 1595 - 1600 in England; died Bef. Apr - May 1667 in Bridgewater, MA. He married 637. Elizabeth Dillowe Bef. 1625 in Plymouth, MA.
637. Elizabeth Dillowe, born Abt. 1603 in Ludlow, Shrops., ENG.

More About William Bassett:
Immigration: 1621, Plymouth [MA] in ship "Fortune"
Occupation: Blacksmith & Gunsmith

Child of William Bassett and Elizabeth Dillowe is:
318 i. Joseph Bassett, born Abt. 1632 in Duxbury, Plymouth Co., MA; died 26 Jan 1708/09 in Bridgewater, Plymouth Co., MA; married (1) Mary Lapham Abt. 1660 in MA; married (2) Martha Hobart 16 Oct 1677 in Hingham, MA.

638. Thomas Lapham, born Bef. 1613 in Tenterden, Kent, ENG; died Bef. 23 Jan 1648/49 in MA. He married 639. Mary Tilden 13 Mar 1636/37 in Scituate, MA.
639. Mary Tilden, born Bef. 20 May 1610 in Tenterden, Kent, ENG; died Bef. 1691 in MA. She was the daughter of 720. Nathaniel Tilden and 721. Lydia Huckstep.

Notes for Thomas Lapham:
Servant of Nathaniel Tilden and married his daughter.

More About Thomas Lapham:
Immigration: 1635, Came to Scituate on ship "Hercules" from Kent, ENG

More About Mary Tilden:
Baptism: 20 May 1610, Tenterden, Kent, ENG

Child of Thomas Lapham and Mary Tilden is:
319 i. Mary Lapham, born 1641 in Scituate, MA; died 1676; married Joseph Bassett Abt. 1660 in MA.

648. William Boynton, born 1580 in Knapton, Winttingham, East Riding, Yorks, ENG; died 02 Jul 1615 in Knapton, Winttingham, East Riding, Yorks, ENG. He was the son of William Boynton and Janet Woode. He married 649. Anne ? Abt. 1604 in England.
649. Anne ?, born Abt. 1581 in England.

Child of William Boynton and Anne ? is:
324 i. William Boynton, born 1605 in Winttingham, Knapton, East Riding, Yorks, ENG; died 08 Dec 1672 in Rowley, Essex Co., MA; married Elizabeth Jackson Bef. 1641 in Rowley, Essex, MA.

650. William Jackson, born Abt. 1585 in Knapton, Winttingham, East Riding, Yorks, ENG.

Child of William Jackson is:
325 i. Elizabeth Jackson, born 30 Sep 1618 in Hunsley, Yorkshire, Yorks, ENG; died 1687 in Salisbury, Essex, MA; married William Boynton Bef. 1641 in Rowley, Essex, MA.

652. Matthew Harriman, born in England.

Child of Matthew Harriman is:
326 i. Leonard Harriman, born Bef. 1621 - 1622 in Yorks., ENG; died 06 May 1691 in Rowley, Essex, MA;

married Margaret Palmer Bet. 1647 - 1649 in Rowley, Essex, MA.

654. Thomas Palmer, died Bef. 28 Sep 1669 in Rowley, Essex, MA. He married **655. First Spouse** Bef. 1628.

655. First Spouse, died Bef. Aug 1643 in Rowley, Essex, MA.

Child of Thomas Palmer and First Spouse is:

327 i. Margaret Palmer, born 1628; died 22 Oct 1676 in Rowley, Essex, MA; married Leonard Harriman Bet. 1647 - 1649 in Rowley, Essex, MA.

656. Deacon William Allis, born 1622 in Earls Colne, Essex, ENG; died 06 Sep 1678 in Hartford, Hartford, CT. He married **657. Mary ?** 1641 in Braintree, Norfolk, MA.

657. Mary ?, died 10 Aug 1677 in Braintree, Norfolk, MA.

Child of William Allis and Mary ? is:

328 i. John Allis, born 05 Mar 1641/42 in Braintree, MA; died 01 Jan 1690/91 in Hatfield, Hampshire, MA; married Mary Meakins 14 Dec 1669 in Northampton, MA.

658. Thomas Meakins, born Abt. 1614 in England; died 10 Dec 1687 in Hatfield, Hampshire, MA. He was the son of Thomas Meakins and Katherine Bell. He married **659. Sarah Beardsley** Bef. 1640 in Boston, MA.

659. Sarah Beardsley, born 1615 in England; died in MA.

Children of Thomas Meakins and Sarah Beardsley are:

329 i. Mary Meakins, born 24 Apr 1641 in Braintree, MA; died 10 Apr 1705 in Northampton, Hampshire, MA; married John Allis 14 Dec 1669 in Northampton, MA.
ii. Thomas Meakins, born 08 Jun 1643 in Braintree, MA.

660. William Dudley, born Bef. 11 Sep 1608 in Richmond, County Surrey, ENG; died 16 Mar 1683/84 in Guilford, New Haven, CT. He was the son of David Dudley and Joanna Jane Arnold. He married **661. Jane Luteman** 24 Aug 1636 in Orkey, County Surrey, ENG.

661. Jane Luteman, born 1615 in Orkey, County Surrey, ENG; died 01 May 1674 in Guilford, New Haven, CT. She was the daughter of Jacob Luteman.

Child of William Dudley and Jane Luteman is:

330 i. Joseph Dudley, born 24 Apr 1643 in Guilford, New Haven, CT; died 27 Sep 1712 in Guilford, New Haven, CT; married Martha French 1673 in Guilford, New Haven, CT.

662. Thomas French, born Abt. 1613 in England; died Aft. 1656 in Guilford, New Haven, CT. He was the son of John French and Rebecca ?. He married **663. Mary Button** Bef. 1653 in Guilford, New Haven Co., CT.

663. Mary Button, born 23 Feb 1633/34 in Boston, MA; died 29 Sep 1665 in Guilford, New Haven, CT. She was the daughter of John Button and Joanna ?.

Child of Thomas French and Mary Button is:

331 i. Martha French, born 25 Jul 1654 in Guilford, New Haven, CT; died 1690 in CT; married Joseph Dudley 1673 in Guilford, New Haven, CT.

672. Stephen Richardson, born 20 Apr 1652 in Boston, Suffolk, MA; died 1694 in Stonington, New London, CT. He was the son of Amos Richardson and Mary Smith. He married **673. Lydia Gilbert** Bef. 25 Sep 1673 in Stonington, New London, CT.

673. Lydia Gilbert, born 30 Oct 1654 in Hartford, Hartford, CT; died 02 Aug 1738 in East Haddam, Middlesex, CT. She was the daughter of Jonathan Gilbert and Mary Welles.

More About Stephen Richardson:

Baptism: 14 Jun 1652, Boston, Suffolk, MA

Child of Stephen Richardson and Lydia Gilbert is: 336
i. Jonathan Richardson, born 1674 in Stonington, New London, CT; died 07 May 1700 in Stonington, New London, CT; married Anne Edwards 1696 in Hartford, CT.

674. Richard Edwards, born 01 May 1647 in New Haven, CT; died 20 Apr 1718 in Hartford, Hartford, CT. He was the son of William Edwards and Agnes Harris. He married 675. Elizabeth Tuttle 19 Nov 1667 in New Haven, New Haven, CT.
675. Elizabeth Tuttle, born 09 Nov 1645 in New Haven, New Haven, CT; died 1679 in New Haven, CT. She was the daughter of William Tuttle and Elizabeth Mathews.

More About Richard Edwards:
Immigration: New Haven, New Haven, CT

Child of Richard Edwards and Elizabeth Tuttle is: 337
i. Anne Edwards, born 1678 in Hartford, Hartford, CT; died May 1764 in Coventry, Tolland, CT; married Jonathan Richardson 1696 in Hartford, CT.

676. William Yarrington, born 1644 in Astley, Worcesters., ENG; died 1725 in Stonington, New London, CT. He married 677. Alice ? Bef. 1670 in Astley, Worcesters., ENG.
677. Alice ?, born 1648 in England; died Abt. 1685.

More About Alice ?:
Name 2: Alice Woodward

Child of William Yarrington and Alice ? is: 338
i. Peter Yarrington, born Abt. 1670 in Preston, New London, CT; died 1725 in North Stonington, CT; married Abiel Woodward Bef. 1697 in Beverly, Essex, MA.

678. Ezekiel Woodward, born Bef. 08 May 1624 in Puddington, Bedford, ENG. He was the son of Nathaniel Woodward and Margaret Lawrence. He married 679. Elizabeth ? 20 Dec 1672 in Wenham, Essex Co., MA.
679. Elizabeth ?, born Abt. 1642 in MA; died 03 Dec 1678 in Wenham, Essex, MA.

More About Ezekiel Woodward:
Occupation: Carpenter

Child of Ezekiel Woodward and Elizabeth ? is: 339
i. Abiel Woodward, born Bef. 1674 in Beverly, Essex, MA; died Abt. 1720 in CT; married Peter Yarrington Bef. 1697 in Beverly, Essex, MA.

680. John Stiles, born 1633 in Millbrook, Bedfordshire, ENG; died 08 Dec 1683 in Windsor, Hartford, CT. He was the son of John Stiles and Rachel ?. He married 681. Dorcas Burt 28 Oct 1658 in Springfield, Hampden Co., MA.
681. Dorcas Burt, born 19 Apr 1643 in Springfield, Hampden Co., MA; died 15 Apr 1743 in Windsor, Hartford, CT. She was the daughter of Henry Burt and Eulalia Marche.

Child of John Stiles and Dorcas Burt is: 340
i. John Stiles, born 10 Dec 1665 in Windsor, Hartford, CT; died 20 May 1753 in North Haven, New Haven Co., CT; married Ruth Bancroft Abt. 1690 in Windsor, CT.

682. Thomas Bancroft, born 10 Feb 1621/22 in London, ENG; died 14 Dec 1684 in Springfield, Hampden Co., MA. He was the son of John Bancroft and Jane Bonnython. He married 683. Margaret Wright 08 Dec 1653 in Springfield, Hampden Co., MA.
683. Margaret Wright, born 1634 in Springfield, Hampden, MA. She was the daughter of 478. Deacon Samuel Wright and 479. Margaret ?.

Child of Thomas Bancroft and Margaret Wright is:

- 341 i. Ruth Bancroft, born 09 Aug 1670 in Westfield, MA; died 1714 in Windsor, Hartford, CT; married John Stiles Abt. 1690 in Windsor, CT.

684. Nathaniel Pinney, born 01 Dec 1641 in Windsor, Hartford, CT; died 07 Aug 1676 in Windsor, Hartford, CT. He was the son of Humphrey Pinney and Mary Hull. He married **685. Sarah Griswold** 21 Jul 1670 in Windsor, Hartford, CT.

685. Sarah Griswold, born 1635 in Kenilworth, Warwickshire, ENG; died 06 Nov 1715 in Windsor, Hartford, CT. She was the daughter of Edward Griswold and Margaret Blencow-Hicks.

More About Nathaniel Pinney:

Baptism: 02 Jan 1641/42, Windsor, Hartford, CT

Child of Nathaniel Pinney and Sarah Griswold is:

- 342 i. Nathaniel Pinney, born 11 May 1671 in Windsor, Hartford, CT; died 01 Jan 1764 in Simsbury, Hartford, CT; married Martha Thrall 21 Sep 1693 in Windsor, Hartford, CT.

686. Timothy Thrall, born 25 Jul 1641 in Windsor, Hartford, CT; died 07 Jan 1693/94 in Windsor, Hartford, CT. He was the son of William Thrall and Elizabeth Goode. He married **687. Deborah Gunn** 10 Nov 1659 in Windsor, Hartford, CT.

687. Deborah Gunn, born 1641 in Windsor, Hartford, CT; died 17 Jan 1694/95 in Windsor, Hartford, CT. She was the daughter of Thomas Gunn and Elizabeth ?.

More About Deborah Gunn:

Date born 2: 21 Feb 1640/41, Windsor, Hartford, CT

Date born 3: 09 Aug 1641, CT

Baptism 1: 27 Feb 1641/42, Windsor, Hartford, CT

Baptism 2: 27 Feb 1640/41, Windsor, Hartford, CT

Child of Timothy Thrall and Deborah Gunn is:

- 343 i. Martha Thrall, born 31 May 1673 in Windsor, Hartford, CT; died 1710; married Nathaniel Pinney 21 Sep 1693 in Windsor, Hartford, CT.

688. Rev. William Thompson, born 1597 in Winwich, Lancas., ENG; died 10 Dec 1666 in Braintree, MA. He was the son of William Thompson and Phyllis ?. He married **689. Abigail Collins** Bef. 1628 in England.

689. Abigail Collins, born 1605 in Lancastershire, ENG; died 01 Jan 1642/43 in Braintree, MA. She was the daughter of John Collins and Abigail Rose.

More About Rev. William Thompson:

Burial: Hancock Cem., Quincy, MA

Children of William Thompson and Abigail Collins are:

- 344 i. John Thompson, born Abt. 1630; died 14 Oct 1688 in CT; married Ann ? Abt. 1660; died 15 May 1676 in Braintree, MA.
ii. William Thompson, born Abt. 1642 in MA; died 13 Jun 1705 in Stonington, CT; married (1) Katharine Treat 19 Nov 1655 in Wethersfield, Hartford, CT; married (2) Bridget Chesebrough 07 Dec 1692 in Stonington, New London, CT.

690. Nathaniel Chesebrough, born 28 Jan 1629/30 in Roxbury, Suffolk Co., MA; died 22 Nov 1678 in Stonington, CT. He was the son of William Chesebrough and Anna Stephenson. He married **691. Hannah Denison** Bef. 1661 in Stonington, CT.

691. Hannah Denison, born 20 May 1643 in Roxbury, Norfolk Co., MA; died Aft. 30 Sep 1677 in Roxbury, Norfolk Co., MA [joins church]. She was the daughter of Capt. George Denison and Bridget Thompson.

Child of Nathaniel Chesebrough and Hannah Denison is:

- 345 i. Bridget Chesebrough, born 25 Mar 1669 in Stonington, CT; died 28 Nov 1720 in Stonington, CT;

married (1) William Thompson 07 Dec 1692 in Stonington, New London, CT; married (2) Joseph Minor
Aft. 1705.

692. Nehemiah Palmer, born Bef. 23 Nov 1637 in Charlestown, Suffolk Co., MA; died 17 Feb 1717/18 in
Stonington, CT. He was the son of Walter Palmer and Rebecca Short. He married **693. Hannah Stanton** 20
Nov 1662 in Stonington, New London, CT.
693. Hannah Stanton, born 21 Mar 1646/47 in CT; died 17 Oct 1727 in Stonington, CT. She was the
daughter of Thomas Stanton and Ann Lord.

More About Nehemiah Palmer:
Baptism: 23 Nov 1637, Charlestown, Suffolk Co., MA

Child of Nehemiah Palmer and Hannah Stanton is:
346 i. Nehemiah Palmer, born 08 Jul 1677 in Stonington, CT; died 1735 in CT; married Jerusha Saxton 17 Jan
1699/00 in Stonington, New London, CT.

694. Joseph Saxton, born 09 May 1656; died 18 Jul 1715 in Stonington, CT. He was the son of Thomas
Saxton and Ann Copp. He married **695. Hannah Denison** 15 Jul 1680 in CT.
695. Hannah Denison, born 10 Sep 1655 in Roxbury, Essex Co., MA; died 30 Sep 1697. She was the
daughter of Edward Denison and Elizabeth Weld.

More About Hannah Denison:
Baptism: 16 Sep 1655, Roxbury, Essex Co., MA

Child of Joseph Saxton and Hannah Denison is:
347 i. Jerusha Saxton, born 02 Dec 1683 in Stonington, CT; died in CT; married Nehemiah Palmer 17 Jan
1699/00 in Stonington, New London, CT.

696. John Dodge, born Bef. 25 Dec 1636 in Salem, Essex, MA; died 11 Oct 1711 in Beverly, Essex, MA.
He was the son of William Dodge and Elizabeth ?. He married **697. Sarah Proctor** 10 Apr 1659 in Salem,
Essex, MA.

697. Sarah Proctor, born Aft. 1641 in Salem, Essex, MA; died 08 Feb 1705/06 in Beverly, Essex, MA.
She was the daughter of John Proctor and Martha Harper.

More About John Dodge:
Baptism: 25 Dec 1636, Salem, Essex, MA

Child of John Dodge and Sarah Proctor is:
348 i. Andrew Dodge, born Bef. 29 Oct 1676 in Beverly, Essex, MA; died 17 Feb 1747/48 in Beverly, Essex,
MA; married Hannah Fiske 26 May 1696 in Beverly, Essex, MA.

700. John Bridgeman, born 07 Jul 1645 in Springfield, Hampden, MA; died 07 Apr 1712 in Northampton,
Hampshire, MA. He was the son of James Bridgeman and Sarah Lyman. He married **701. Mary Sheldon** 11 Jan
1670/71 in Northampton, Hampshire, MA.
701. Mary Sheldon, born 04 Sep 1654 in Windsor, Hartford, CT; died 20 Apr 1728 in Northampton,
Hampshire, MA. She was the daughter of Isaac Sheldon and Mary Woodford.

Child of John Bridgeman and Mary Sheldon is:
350 i. Isaac Bridgeman, born 29 Mar 1680 in Northampton, Hampshire, MA; died 22 Jun 1756 in Coventry,
Tolland, CT; married Dorothy Curtis 11 Apr 1706 in Wethersfield, Hartford, CT.

702. John Curtis, born 01 Feb 1638/39 in Wethersfield, Hartford, CT; died 08 Nov 1712 in Wethersfield,
Hartford, CT. He was the son of Thomas Curtis and Elizabeth Salmon. He married **703. Lydia** ? 20 Nov 1666 in
Wethersfield, Hartford, CT.
703. Lydia ?, born Aft. 1643; died Bef. 1743 in CT.

More About Lydia ?:
Name 2: Lidiah ?

Child of John Curtis and Lydia ? is:

- 351 i. Dorothy Curtis, born 15 May 1674 in Wethersfield, Hartford, CT; died 26 Nov 1753 in Coventry, Tolland, CT; married Isaac Bridgeman 11 Apr 1706 in Wethersfield, Hartford, CT.

704. William Lillie, born 18 Nov 1582 in England; died Aft. 1639. He was the son of John Lillie. He married **705. Margaret Wharton** Bef. 1639 in England.

705. Margaret Wharton, born Abt. 1620 in England; died Aft. 1639.

Child of William Lillie and Margaret Wharton is:

- 352 i. George Lillie, born Bef. 21 Apr 1639 in Berks., ENG; died 14 Feb 1690/91 in Reading, Middlesex Co., MA; married (1) Hannah Smith 15 Nov 1659 in Reading, Middlesex Co., MA; married (2) Jane ? 06 May 1667 in Reading, Middlesex Co., MA.

708. John Pratt

Child of John Pratt is:

- 354 i. Richard Pratt, born 16 Feb 1614/15 in Malden, ENG; died Bef. 08 Oct 1691 in Malden, Middlesex Co., MA; married Mary ? 1642 in Charlestown, Middlesex Co., MA.

714. James Rogers, born Abt. 1589 in England; died 1676 in Newport, RI. He married **715. Mary Jordan** 1621 in England.

715. Mary Jordan, born 1591 in England; died Bef. 1631.

More About James Rogers:
Occupation: Miller

Child of James Rogers and Mary Jordan is:

- 357 i. Sarah Rogers, born Abt. 1626 in RI; died Aft. Feb 1684/85 in RI; married Sgt. Richard Knight Abt. Jan 1647/48 in Newport, RI.

716. William Backus, born Abt. 1606 in Sheffield, Yorks., ENG; died Jun 1664 in Norwich, CT. He married **717. Elizabeth ?** Abt. 1627 in England.

717. Elizabeth ?, died Bef. 09 Feb 1642/43 in Sheffield, Yorks., ENG.

More About William Backus:
Name 2: William Backhouse
Immigration: Aft. 1643, To Saybrook [CT] from Yorkshire, ENG
Occupation: Smith and Cutler
Residence 1: 1660, Norwich, CT
Residence 2: Bef. 1659, Saybrook, CT

More About Elizabeth ?:
Burial: 09 Feb 1642/43, Sheffield, Yorks., ENG

Child of William Backus and Elizabeth ? is:

- 358 i. Stephen Backus, born Bef. 03 Jan 1640/41 in Sheffield, Yorks., ENG; died 1695 in Canterbury, New London Co., CT; married Sarah Spencer Dec 1666 in Norwich, CT.

718. Ensign Jared Spencer, born 16 Apr 1614 in Stotfold, Bedfords., ENG; died Bef. 29 Jun 1685 in East Haddam, Hartford Co., CT. He was the son of Gerard Spencer and Alice Whitbread. He married **719. Hannah Joannis Hills** 17 Dec 1636 in Essex Co., MA.

719. Hannah Joannis Hills, born 1618 in England; died 22 Oct 1692 in Haddam, Middlesex Co., CT. She was the daughter of William Hills.

More About Ensign Jared Spencer:

Name 2: Gerard Spencer
Baptism: 25 Apr 1614, St. Mary's Parish, Stofold, ENG
Immigration: Bef. Sep 1634, To Cambridge [MA] from England
Occupation: Ferryman
Residence 1: 1636, Lynn, MA
Residence 2: 1660, Hartford, CT
Residence 3: 1662, Haddam, CT

Child of Jared Spencer and Hannah Hills is:

359 i. Sarah Spencer, born Bef. 1644 - 1646 in Lynn, Essex Co., MA; died 1707 in Canterbury, New London Co., CT; married Stephen Backus Dec 1666 in Norwich, CT.

720. Nathaniel Tilden, born Bef. 28 Jul 1583 in Tenterden, County Kent, ENG; died Abt. Jun 1641 in Scituate, MA. He was the son of Thomas Tilden and Alice Bigge. He married 721. Lydia Huckstep 13 Oct 1606 in Bethersden, County Kent, ENG.

721. Lydia Huckstep, born Bef. 11 Feb 1587/88 in Tenterden, County Kent, ENG; died 1672 in Scituate, MA. She was the daughter of Stephen Huckstep and Winifred Hatch.

More About Nathaniel Tilden:

Immigration: 1635, To Scituate [MA] on ship "Hercules" of Sandwich [England]
Occupation: Yeoman & Planter
Public Service: 1622, Mayor, Tenterden, ENG

Children of Nathaniel Tilden and Lydia Huckstep are:

639 i. Mary Tilden, born Bef. 20 May 1610 in Tenterden, Kent, ENG; died Bef. 1691 in MA; married (1) Thomas Lapham 13 Mar 1636/37 in Scituate, MA; born Bef. 1613 in Tenterden, Kent, ENG; died Bef. 23 Jan 1648/49 in MA; married (2) William Bassett Bef. 1652 - 1664; born Bef. 1595 - 1600 in England; died Bef. Apr - May 1667 in Bridgewater, MA.

More About Mary Tilden:
Baptism: 20 May 1610, Tenterden, Kent, ENG

Notes for Thomas Lapham:
Servant of Nathaniel Tilden and married his daughter.

More About Thomas Lapham:
Immigration: 1635, Came to Scituate on ship "Hercules" from Kent, ENG

360 ii. Thomas Tilden, born Bef. 19 Jan 1618/19 in Tenterden, County Kent, ENG; died 01 Feb 1704/05 in Marshfield, Plymouth Co., MA; married Mary Holmes 24 Jan 1663/64 in Marshfield, Plymouth Co., MA.

722. William Holmes, born Abt. 1592 in England; died Bef. 09 Sep 1678 in Marshfield, MA. He married 723. Elizabeth ? Abt. 1635 in Scituate, MA.
723. Elizabeth ?, born Abt. 1604 in England; died Bef. 17 Feb 1688/89 in MA.

More About William Holmes:
Burtal: 09 Sep 1678, Marshfield, MA

Notes for Elizabeth ?:

She and her second husband were accused of being witches. He was executed for being a witch.
More About Elizabeth ?:
Burtal: 17 Feb 1688/89, MA

Child of William Holmes and Elizabeth ? is:

361 i. Mary Holmes, born 1644 in Scituate, MA; died Afr. 21 May 1705; married Thomas Tilden 24 Jan 1663/64 in Marshfield, Plymouth Co., MA.

728. Humphrey Turner, born 22 Oct 1593 in County Kent, ENG; died 05 Jun 1673 in Scituate, MA. He was the son of John Turner. He married **729. Lydia Gainer** 24 Oct 1618 in Sandon, Essex, ENG.

729. Lydia Gainer, born Abt. 1598 in England; died Bef. 1673 in Scituate, MA.

Child of Humphrey Turner and Lydia Gainer is:

364 i. **Thomas Turner**, born Abt. 1631 in Scituate, MA; died Nov 1688 in Scituate, MA; married Sarah Hyland 06 Jan 1650/51 in Scituate, Plymouth Co., MA.

730. Thomas Hyland, born Bef. 23 Apr 1604 in Waldron, County Sussex, ENG; died 03 May 1683 in Scituate, MA. He was the son of Thomas Hyland and Agnes Woodman. He married **731. Deborah ?** Bef. 1630 in England.

731. Deborah ?, born Abt. 1607 in Tenterden, County Kent, ENG.

Child of Thomas Hyland and Deborah ? is:

365 i. **Sarah Hyland**, born Bef. 09 Mar 1633/34 in Tenterden, County Kent, ENG; died Nov 1688 in Scituate, MA; married Thomas Turner 06 Jan 1650/51 in Scituate, Plymouth Co., MA.

732. Edward Jenkins, born 1618 in County Kent, ENG; died 1699 in Scituate, MA. He married **733. Lettice Kempton** Bef. 1651 in Scituate, MA.

733. Lettice Kempton, born 08 Jun 1617 in Fremington, Devons., ENG; died Bef. 1684 in MA.

Child of Edward Jenkins and Lettice Kempton is:

366 i. **Thomas Jenkins**, born Abt. 1653 in Scituate, MA; married Mary Ripley 1678 in MA.

734. Abraham Ripley, born 09 May 1624 in Ingleby Greenhow, Yorks., ENG; died 11 Oct 1683 in Hingham, MA. He was the son of William Ripley and Katherine Elizabeth Banks. He married **735. Mary Farnsworth** Bef. 1660 in Hingham, MA.

735. Mary Farnsworth, born 30 Mar 1637 in Dorchester, MA; died Abt. 1705 in Dorchester, MA. She was the daughter of Joseph Farnsworth and Elizabeth ?.

Child of Abraham Ripley and Mary Farnsworth is:

367 i. **Mary Ripley**, born 01 May 1660 in Hingham, MA; died 1728; married Thomas Jenkins 1678 in MA.

736. John Churchill, born 1601 in Muston, Dorset, ENG; died 23 May 1682 in Steeple, Dorsetshire, ENG. He was the son of John Churchill and Eleanor Meller. He married **737. Sarah ?** 23 May 1619 in Steeple, Dorsetshire, ENG.

737. Sarah ?, born in England.

Child of John Churchill and Sarah ? is:

368 i. **John Churchill**, born 1620 in Muston, Dorset, ENG; died 01 Jan 1661/62 in Plymouth, MA; married Hannah Pontus 18 Dec 1644 in Plymouth, MA.

738. William Pontus, born Bet. 1583 - 1586 in England; died 09 Feb 1651/52 in Plymouth, MA. He married **739. Wybra Hanson** 04 Dec 1610 in Leyden, Holland.

739. Wybra Hanson, born 1590 in Austerfield, Nottingham, ENG; died in Plymouth, MA.

Child of William Pontus and Wybra Hanson is:

369 i. **Hannah Pontus**, born Bet. 1619 - 1622 in Leyden, Holland; died 22 Dec 1690 in Hobbs Hole, Plymouth, MA; married John Churchill 18 Dec 1644 in Plymouth, MA.

744. Giles Hamblin, died in England. He married **745. Miss Ashley** Bef. 1606 in England.

745. Miss Ashley, died in England.

Child of Giles Hamblin and Miss Ashley is:
372 i. James Hamblin, born Abt. 1606 in London, Middlesex, ENG; died Bef. 22 Oct 1690 in Marshfield, MA; married Anne Scott Bef. 1631 in England.

896. Jean Paddoc, born 19 Jul 1550 in Le Cateau, Cambrai, Nord, France; died 03 Apr 1603 in Tullygovan, County Louth, IRL. He married 897. Jane Jennin, Louth, IRL. She was the daughter of Francois Jennin and Louise Moron.

More About Jean Paddoc:
Immigration: 1580, Ireland from France
Occupation: Blacksmith
More About Jane Jennin:
Immigration: 1570, Ireland from France
Child of Jean Paddoc and Jane Jennin is:
448 i. Robert Paddock, born 16 Sep 1584 in Stephenstown, Barrothery Parish, County Dublin, IRL; died Bef. 25 Jul 1650 in Plymouth, MA; married Mary Holmes 12 Oct 1630 in Prob. Ireland.

902. George Jones, born 1577 in Dinder, Somerset, ENG; died Bet. May - Oct 1626 in Dinder, Somerset, ENG. He was the son of Richard Jones and Dorothy ?. He married 903. Agnes ? Bef. 1598 in England.

903. Agnes ?, born 1578 in Dinder, Somerset, ENG; died Aft. 1626 in Dinder, Somerset, ENG.

More About George Jones:

Occupation: Innkeeper

Public Service: Church Warden

Children of George Jones and Agnes ? are:

i. Richard Jones, born Bef. 25 Jun 1598 in Dinder, Somerset, ENG; died Bef. 16 Apr 1641 in Dorchester, MA.
ii. Elizabeth Jones, born Bef. 01 Jan 1602/03 in Dinder, Somerset, ENG.
iii. Dorothy Jones, born Abt. 1603 in Dinder, Somerset, ENG; died Bef. 19 Mar 1678/79 in Yarmouth, MA; married Richard Sears Bef. 1638 in MA.

906. John Farmer, born in Ansley, Warwickshire, ENG; died Bef. 1669 in England. He married 907. Isabella Barbage Bef. 1614 in England.

907. Isabella Barbage, born in Great Packington, Warwickshire, ENG; died 21 May 1686 in Billerica, MA.

Child of John Farmer and Isabella Barbage is:

453 i. Bethiah Farmer, born Abt. 1614 in England; died 01 Feb 1682/83 in Barnstable, MA; married John Hall Bef. 1637 in Charlestown, MA.

908. Gauche Bearse, born Abt. 1592 in Southampton, Hamps., ENG; died Abt. 1618 in Southampton, Hamps., ENG. He married 909. Miss Matchowitch Bef. 1617 in England.

909. Miss Matchowitch, born Abt. 1596 in England; died in England.

Child of Gauche Bearse and Miss Matchowitch is:

454 i. Augustine Bearse, born Abt. 1617 in Longstock, Hamps., ENG; died 02 Jun 1686 in Barnstable, MA; married Mary ? Bef. 1639 in MA.

912. Richard Foster, born Bef. 01 Jan 1582/83 in Biddenden, Kent, ENG; died 03 May 1630 in England. He was the son of Thomas Foster. He married 913. Patience Bigge Bef. 28 Jun 1609 in Kent, ENG.

913. Patience Bigge, born 05 May 1588 in Cranbrook, Kent, ENG; died 17 Nov 1646 in Dorchester, MA. She was the daughter of John Bigge and Rachel Martin.

More About Patience Bigge:

Immigration: 1635, To Dorchester [MA] on ship "Elizabeth" from England

Children of Richard Foster and Patience Bigge are:

- i. William Foster, born Bef. 1615 in Kent, ENG.
- 456 ii. Sgt, Thomas Foster, born Bef. 24 Sep 1615 in Kent, ENG; died 20 Apr 1682 in Billerica, Middlesex Co., MA; married Elizabeth ? Apr 1638 in Braintree, MA.
- iii. Capt. Hopedill Foster, born 25 Jul 1620 in Biddenden, Kent, ENG; died 15 Oct 1676 in Dorchester, MA; married Mary Bate Bef. 1641 in MA; born Bef. 21 Nov 1619 in Lydd, Kent, ENG; died 05 Jan 1702/03.

More About Capt. Hopedill Foster:

Baptism: 30 Jul 1620, Biddenden, Kent, ENG

Immigration: 1635, To Dorchester [MA] on ship "Elizabeth" from England

920. Edmond Freeman, born 1590 in Pulborough, Sussex, ENG; died 1682 in Sandwich, Barnstable Co., MA. He was the son of Edmund Freeman and Alice Coles. He married **921. Bennett Hodsell** 16 Jun 1617 in Cowfield, Sussex, ENG.

921. Bennett Hodsell, born Abt. 1598 in England; died 12 Apr 1630 in Pulborough, Sussex, ENG. She was the daughter of John Hodsell and Faith ?.

Notes for Edmond Freeman:

Gravestone inscription:

EDMOND FREEMAN
BORN IN ENGLAND 1590
DIED IN SANDWICH 1682

A FOUNDER
OF THE
TOWN OF SANDWICH
IN 1637

ASSISTANT TO
GOVERNOR BRADFORD
1640 - 1647

More About Edmond Freeman:

Name 2: Edmund Freeman

Baptism: 1590, St. Mary's, Pulborough, Sussex, ENG

Burial: Saddle & Pillion Cem., Sandwich, Barnstable, MA

Immigration: 1635, To Saugus/Lynn [MA] on ship "Abigail" from England

Occupation: Husbandman

Residence: 1637, Sandwich, MA

Child of Edmond Freeman and Bennett Hodsell is:

- 460 i. Judge John Freeman, born Bef. 28 Jan 1626/27 in Billingshurst, Sussex, ENG; died 28 Oct 1719 in Barnstable Co., MA; married Mercy Prence 13 Feb 1649/50 in Eastham, Barnstable Co., MA.

922. Gov. Thomas Prence, born 1599 in Lechdale, ENG; died 29 Mar 1673 in Plymouth, MA. He was the son of Thomas Prence and Elizabeth Tolderby. He married **923. Patience Brewster** 05 Aug 1624 in Plymouth, MA.

923. Patience Brewster, born 1600 in England; died 1634 in Plymouth, MA. She was the daughter of Elder William Brewster and Mary Wentworth.

More About Gov. Thomas Prence:

Name 2: Thomas Prince

Child of Thomas Prence and Patience Brewster is:
461 i. Mercy Prence, born 1631 in Plymouth, MA; died 28 Sep 1711 in Barnstable Co., MA; married Judge John Freeman 13 Feb 1649/50 in Eastham, Barnstable Co., MA.

924. John Meyrick, born 1579 in St. David's, Pembroke, Wales; died 26 Jun 1650 in Roxbury, Suffolk Co., MA. He was the son of Rev. William Meyrick and Janet Trevillier. He married 925. Dorothy Bishop Abt. 1602 in St. David's, Pembroke, Wales.
925. Dorothy Bishop, born 1570 in St. David's, Pembroke, Wales; died Abt. 1650 in MA. She was the daughter of Matthew Bishop and Elizabeth Young.

Child of John Meyrick and Dorothy Bishop is:
462 i. Lt. William Merrick, born Abt. 1615 in St. David's, Pembroke, Wales; died Bet. Dec 1688 - Feb 1688/89 in Eastham, Barnstable Co., MA; married Rebecca Tracy 1642 in Eastham, Barnstable Co., MA.

926. Stephen Tracy, born 28 Dec 1596 in Great Yarmouth, Norfolk Co., ENG; died Abt. 20 Mar 1654/55 in Great Yarmouth, Norfolk Co., ENG. He was the son of Christopher Tracy and Agnes Erdley. He married 927. Tryphosa Lee 18 Dec 1621 in Leiden, Zuid Holland, Netherlands.
927. Tryphosa Lee, born Bet. 1596 - 1599 in Leiden, Zuid Holland, Netherlands; died 1655 in Plymouth, MA. She was the daughter of Joos Lee.

More About Stephen Tracy:
Occupation: Say Maker
Residence 1: 1623, Plymouth, MA
Residence 2: 1645, Duxbury, MA

Child of Stephen Tracy and Tryphosa Lee is:
463 i. Rebecca Tracy, born Bet. 1623 - 1626 in Plymouth, MA; died 03 Dec 1686 in Eastham, Barnstable Co., MA; married Lt. William Merrick 1642 in Eastham, Barnstable Co., MA.

928. Richard Baildon, born Bet. 26 May 1591 in Heptonstall, Halifax, Yorks, ENG; died 22 Aug 1655 in Wethersfield, Hartford Co., CT. He married 929. Margaret Ackrenden 09 Dec 1622 in Heptonstall, Yorkshire, ENG.

929. Margaret Ackrenden, born Bet. 1591 - 1602 in Yorkshire, ENG.

Notes for Richard Baildon:
Proven not to be the same as Richard Baildon, son of Sir Francis Baildon (see Jan 2001 issue of TAG).

More About Richard Baildon:
Name 2: Richard Belden
Date born 2: Bet. 26 May 1591, Kippax, Yorks, ENG

Child of Richard Baildon and Margaret Ackrenden is:
464 i. William Belding, born 1622 in Yorkshire, ENG; died 27 Mar 1655 in Wethersfield, Hartford Co., CT; married Thomasine Sherwood Bet. 1648 in Wethersfield, Hartford, CT.

930. Thomas Sherwood, born Abt. 1585 in Suffolk, ENG; died Bet. 07 Sep 1655 in Fairfield, CT. He was the son of Thomas Sherwood. He married 931. Alice Tiler Bet. 1612 in Suffolk, ENG.
931. Alice Tiler, born Bet. 16 Nov 1585 in Hitcham, Suffolk, ENG; died Abt. Apr 1634 in Fairfield, CT.

Notes for Thomas Sherwood:
14 children.

More About Thomas Sherwood:
Immigration: Apr 1634, Boston (MA) on the ship "Francis" of Ipswich
Occupation: Carpenter
Residence 1: 1635, Wethersfield, CT
Residence 2: Bet. 1648, Stamford, CT

Residence 3: 1648, Fairfield, CT

More About Alice Tiler:

Baptism: 16 Nov 1585, Hitcham, Suffolk, ENG

Children of Thomas Sherwood and Alice Tiler are:

- i. Jane Sherwood, born Abt. 1611 in Suffolk, ENG.
- 465 ii. Thomasine Sherwood, born Bef. 10 Apr 1615 in Kettle Baston, Suffolk, ENG; died Aft. Jul 1655 in CT; married William Belding Bef. 1648 in Wethersfield, Hartford, CT.
- iii. Thomas Sherwood, born Abt. 1623 in Suffolk, ENG; died 01 Jan 1656/57 in Fairfield, CT.

Notes for Thomas Sherwood:

4 wives.

More About Thomas Sherwood:

Date born 2: 23 Jan 1629/30, England

932. Nathaniel Foote, born 1593 in Shalford, Colchester, Essex, ENG; died 20 Nov 1644 in Wethersfield, Hartford Co., CT. He was the son of Robert Foote and Joan Brooke. He married **933. Elizabeth Deming** Jan 1615/16 in Shalford, Colchester, Essex, ENG.

933. Elizabeth Deming, born Abt. 1595 in Essex, ENG; died 28 Jul 1683 in Wethersfield, Hartford Co., CT. She was the daughter of Jonathan De Ming and Elizabeth Gilbert.

More About Nathaniel Foote:

Date born 2: 1593, Shalford, Colchester, Essex Co., ENG

Children of Nathaniel Foote and Elizabeth Deming are:

- i. Elizabeth Foote, born Bet. 1617 - 1618; died 1700 in Wethersfield, Hartford Co., CT; married Josiah Churchill.
- 466 ii. Nathaniel Foote, born Bef. 05 Mar 1619/20 in Colchester, Essex, ENG; died Jun 1655 in Wethersfield, Hartford Co., CT; married Elizabeth Smith Abt. 1646 in Wethersfield, Hartford, CT.

940. John Hawke, born Bet. 1570 - 1580 in England; died 20 Jul 1628 in Hingham, Norfolk, ENG. He married **941. Mary Cowper** 27 Jan 1611/12 in Hingham, Norfolk Co., ENG.

941. Mary Cowper, born 14 Oct 1586 in Hingham, Norfolk, ENG; died 1626 in Hingham, Norfolk, ENG.

More About Mary Cowper:

Date born 2: 15 Oct 1586, Hingham, Norfolk, ENG

Child of John Hawke and Mary Cowper is:

- 470 i. John Hawkes, born Abt. 1617 in England; died Bef. 30 Jun 1662 in Hadley, Hampshire Co., MA; married Elizabeth Browne Abt. 1642 in Hadley, Hampshire Co., MA.

942. William Browne, born Abt. 1590 in England; died Abt. 1627 in England. He married **943. Lydia Ward** Bef. 1621 in England.

943. Lydia Ward, born Abt. 1596 in England; died in England.

Child of William Browne and Lydia Ward is:

- 471 i. Elizabeth Browne, born 1621 in England; died 29 Sep 1685 in Windsor, Hartford, CT; married John Hawkes Abt. 1642 in Hadley, Hampshire Co., MA.

944. Samuel Smith, born Bef. 19 Jul 1575 in Ipswich, Suffolk, ENG; died in Ipswich, Suffolk, ENG. He was the son of Samuel Smith. He married **945. Barbara Mumford** 1599 in St. Margaret's, Whatfield, Suffolk, ENG.

945. Barbara Mumford, born 1579 in Ipswich, Suffolk, ENG; died in Ipswich, Suffolk, ENG.

More About Samuel Smith:

Baptism: 19 Jul 1575, St. Nicholas, Ipswich, Suffolk, ENG

Child of Samuel Smith and Barbara Mumford is:
472 Lt. Samuel Smith, born 06 Oct 1602 in Hadleigh, Suffolk, ENG; died 12 Dec 1680 in Hadley,
Hampshire Co., MA; married Elizabeth Smith 06 Oct 1624 in St. Margaret's, Whatfield, Suffolk, ENG.

948. Luke Hitchcock, born Abt. 1593 in Melksham, Wiltshire, ENG.

Child of Luke Hitchcock is:
474 i. Luke Hitchcock, born 1615 in Fenny, Crompton, ENG; died 01 Nov 1659 in Hartford, CT; married
Elizabeth Gibbons Bef. 1643 in New Haven, CT.

950. Thomas Gibbons, born 1588 in Ditchley, Oxfordshire, ENG. He was the son of William Gibbons and
Ann Harmon. He married 951. Elizabeth Pierpont Bef. 1617.
951. Elizabeth Pierpont, born Abt. 1588 in London, ENG. She was the daughter of Thomas Pierpont.

Child of Thomas Gibbons and Elizabeth Pierpont is:
475 i. Elizabeth Gibbons, born 1617; died 25 Apr 1696 in Springfield, Hampden, MA; married Luke Hitchcock
Bef. 1643 in New Haven, CT.

954. John Hulings, born 1565 in Rodborough, Gloucesters., ENG; died 28 Sep 1639 in Rodborough,
Gloucesters., ENG. He was the son of Henry Hulings and Joane ?. He married 955. Margaret Lawrence 1588
in Minchinghampton, Gloucestershire, ENG.
955. Margaret Lawrence, born Abt. 1567 in Rodborough, Gloucesters., ENG; died 06 Apr 1621 in
Springfield, Hampden, MA. She was the daughter of William Lawrence and Katherine Beaumont.

Child of John Hulings and Margaret Lawrence is:
477 i. Margaret Hulings, born 15 Jul 1595 in Rodborough, Gloucesters., ENG; died 28 Aug 1684 in
Springfield, Hampden, MA; married Thomas Bliss 18 Oct 1621 in St. Nicholas, Gloucesters., ENG.

956. John Wright, born 1569 in Wrightsbridge, Essex Co., ENG; died May 1640 in Essex Co., ENG. He
was the son of John Wright and Emfell Lindsell. He married 957. Martha Castell.
957. Martha Castell, born Abt. 1569 in Wrightsbridge, Essex Co., ENG. She was the daughter of William
Garaway.

More About John Wright:
Burial: 30 May 1640, Dagenham, Essex Co., ENG

Child of John Wright and Martha Castell is:
478 i. Deacon Samuel Wright, born 17 Dec 1591 in London, ENG; died 17 Oct 1665 in Northampton,
Hampden Co., MA; married Margaret ? 10 Sep 1625 in England.

Ancestors of Deborah Spooner

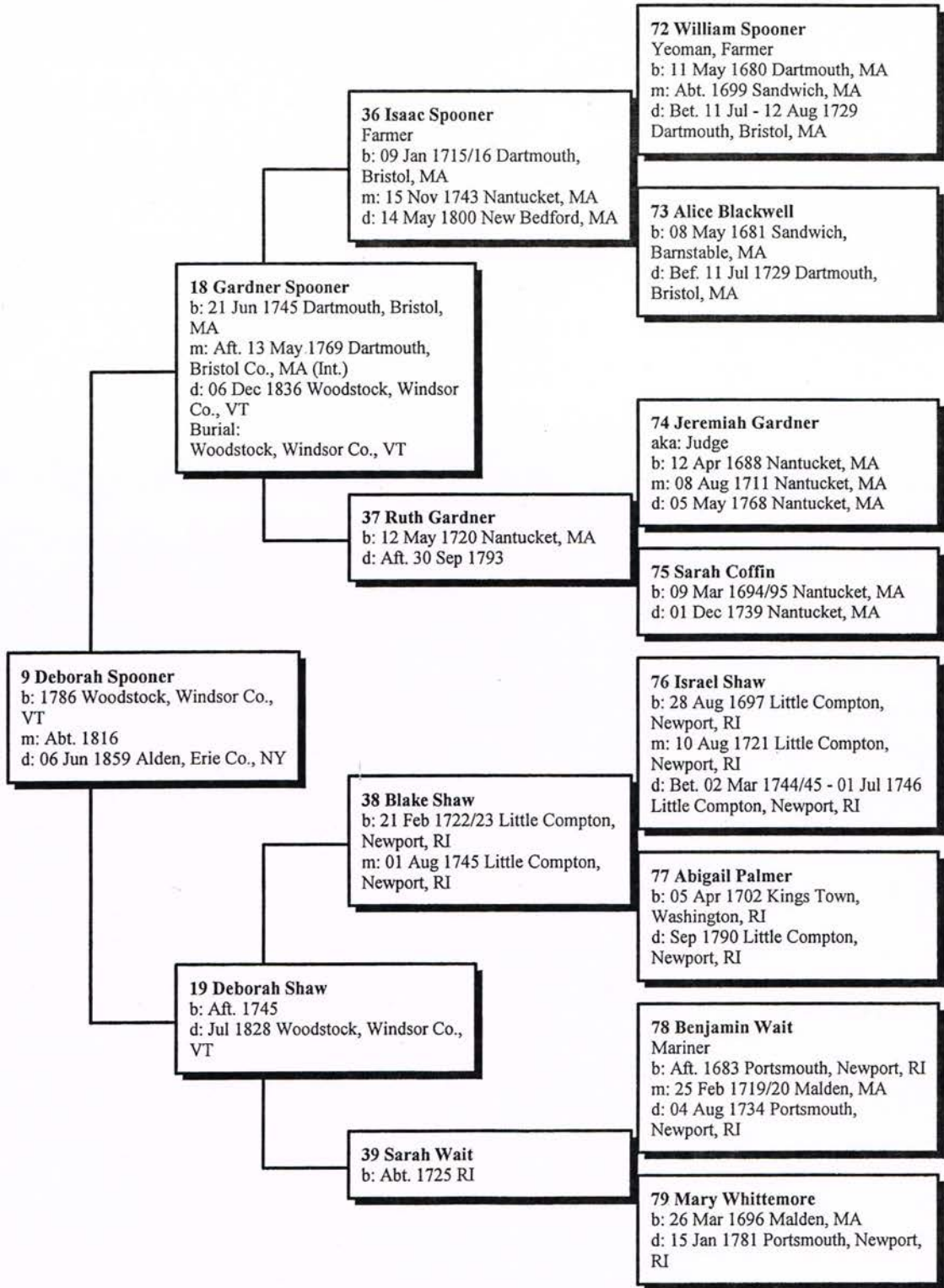

Ancestors of Hezekiah R. Coleman

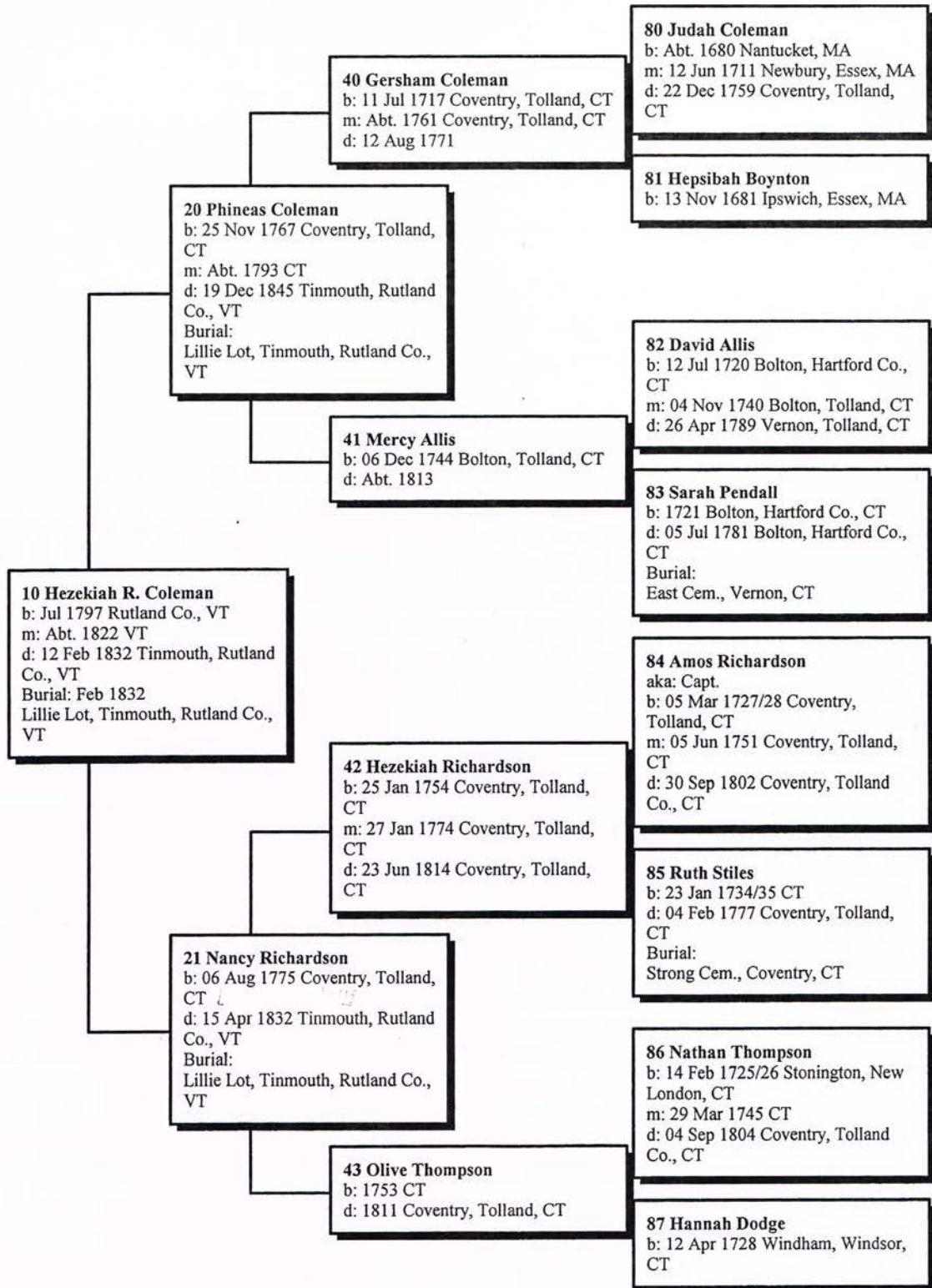

Ancestors of Eliza Lillie

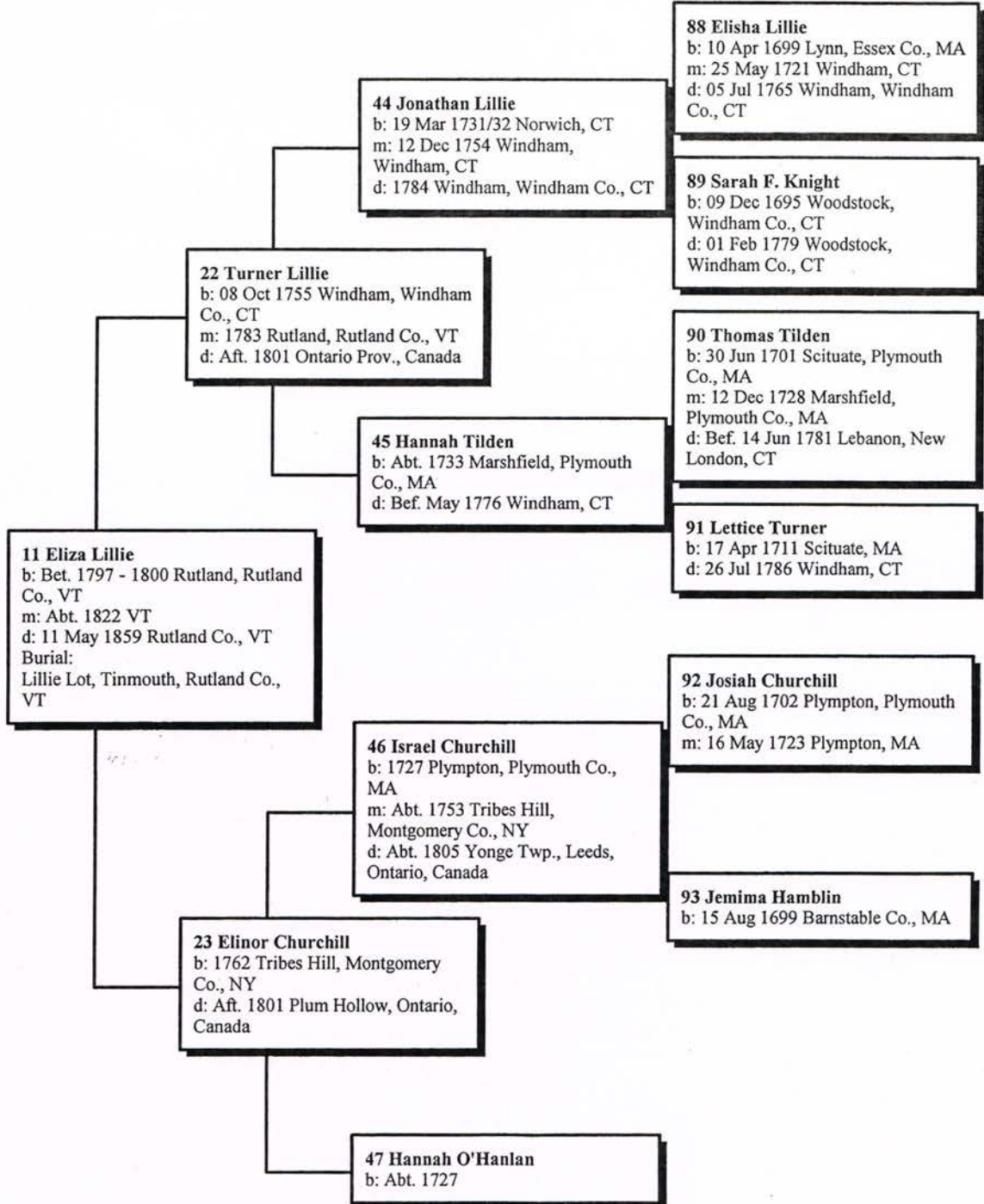

Ancestors of Samuel Young

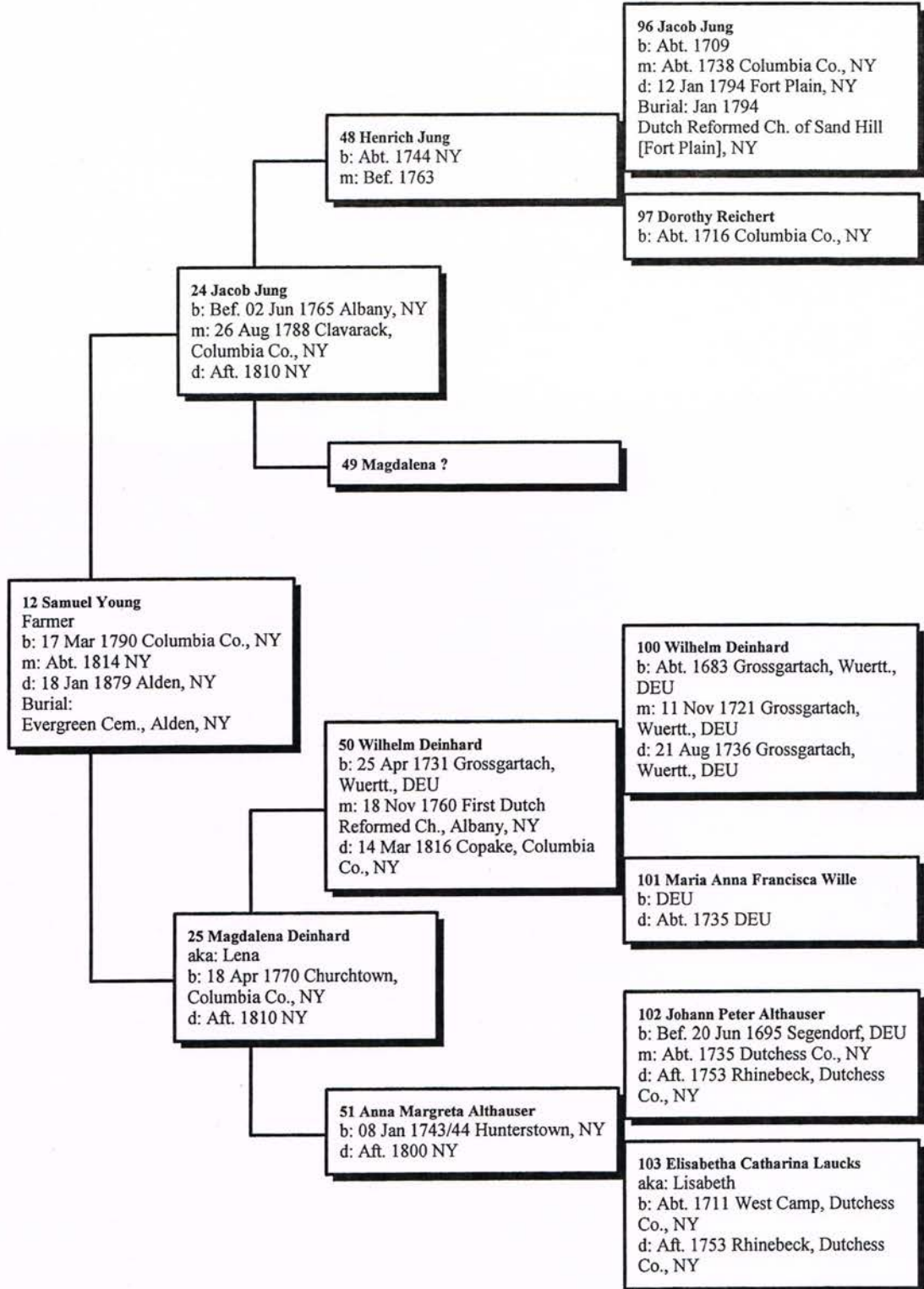

Ancestors of Daniel Belden Paddock

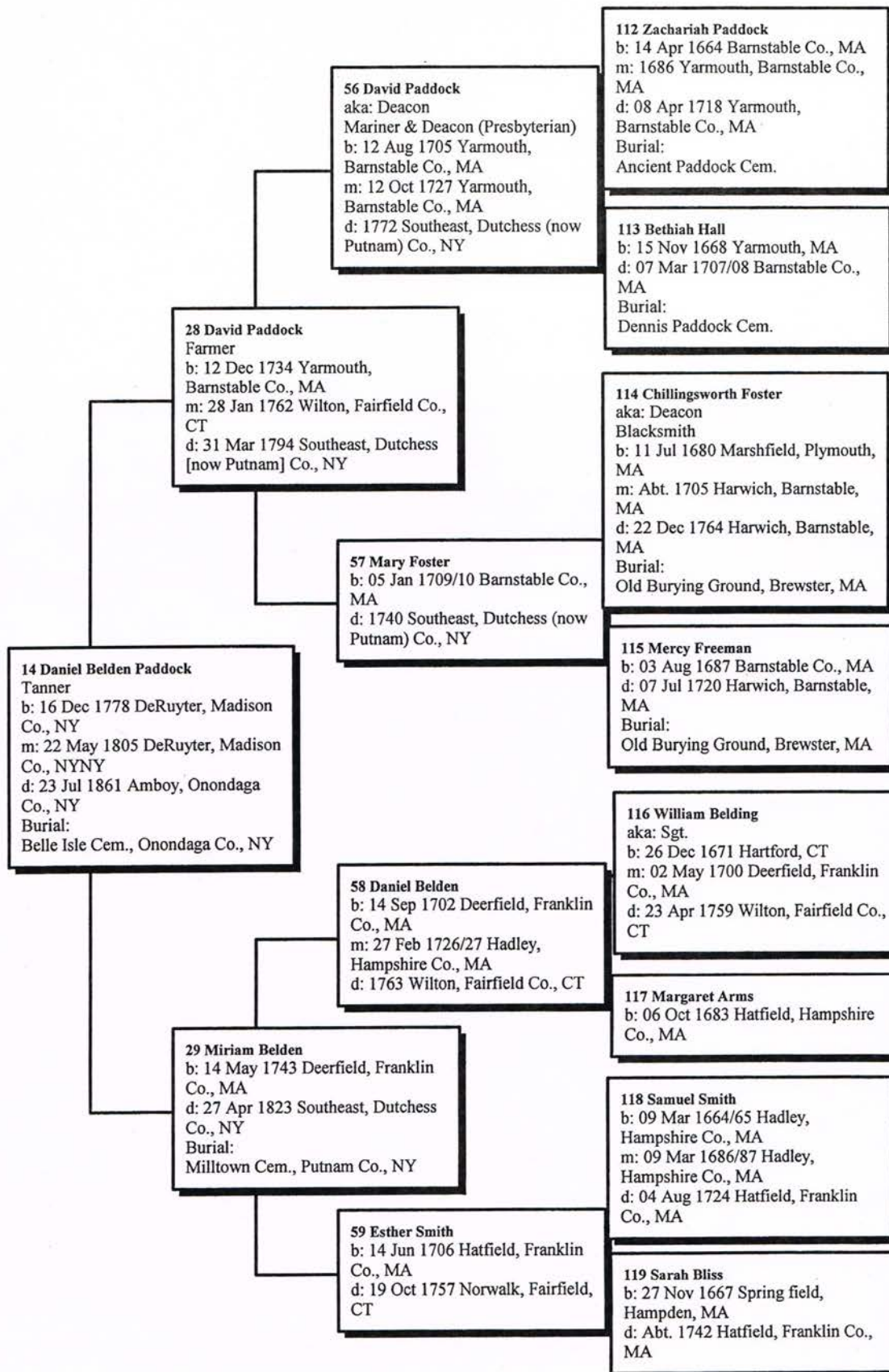

Ancestors of William Spooner

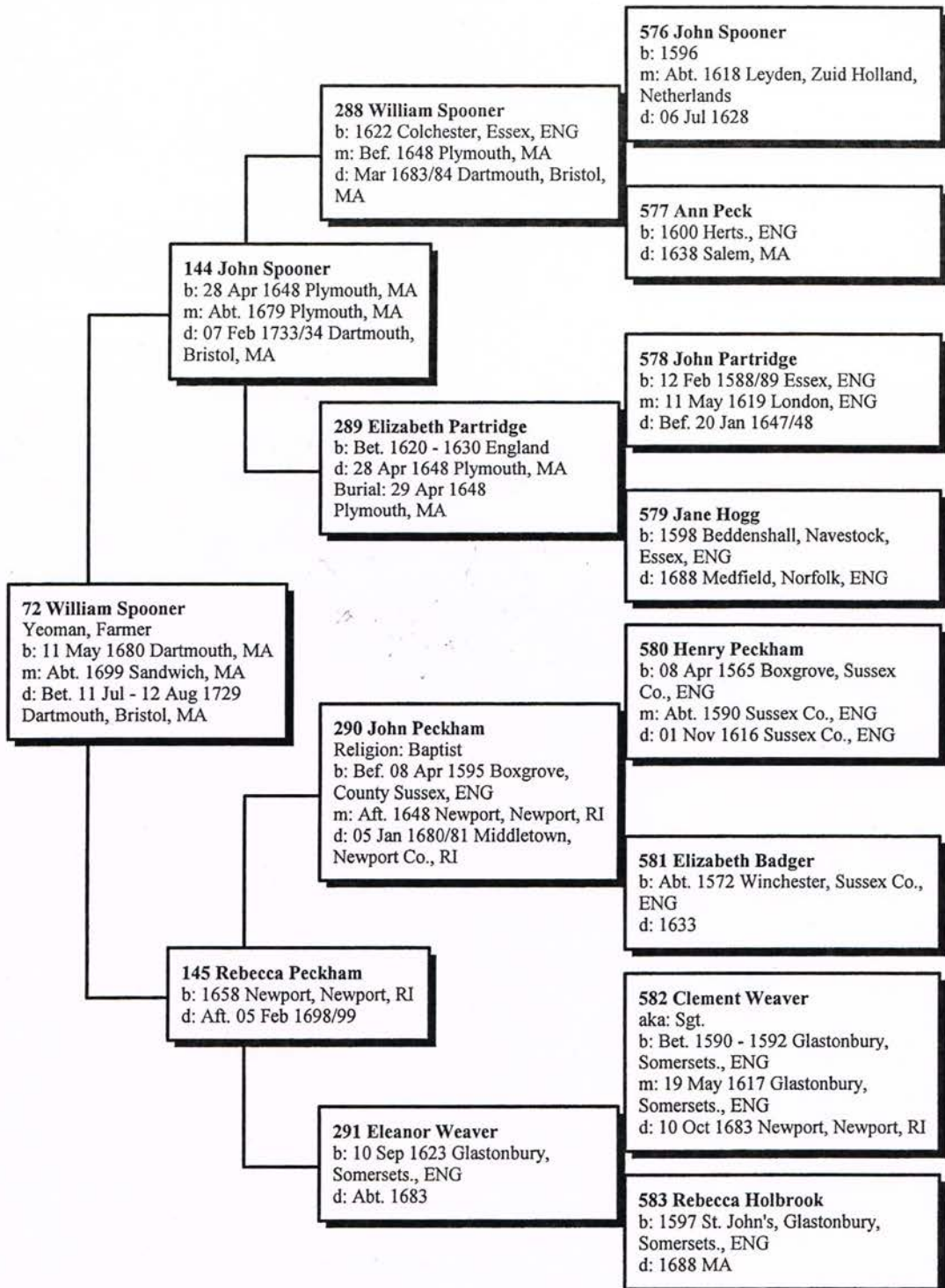

Ancestors of Alice Blackwell

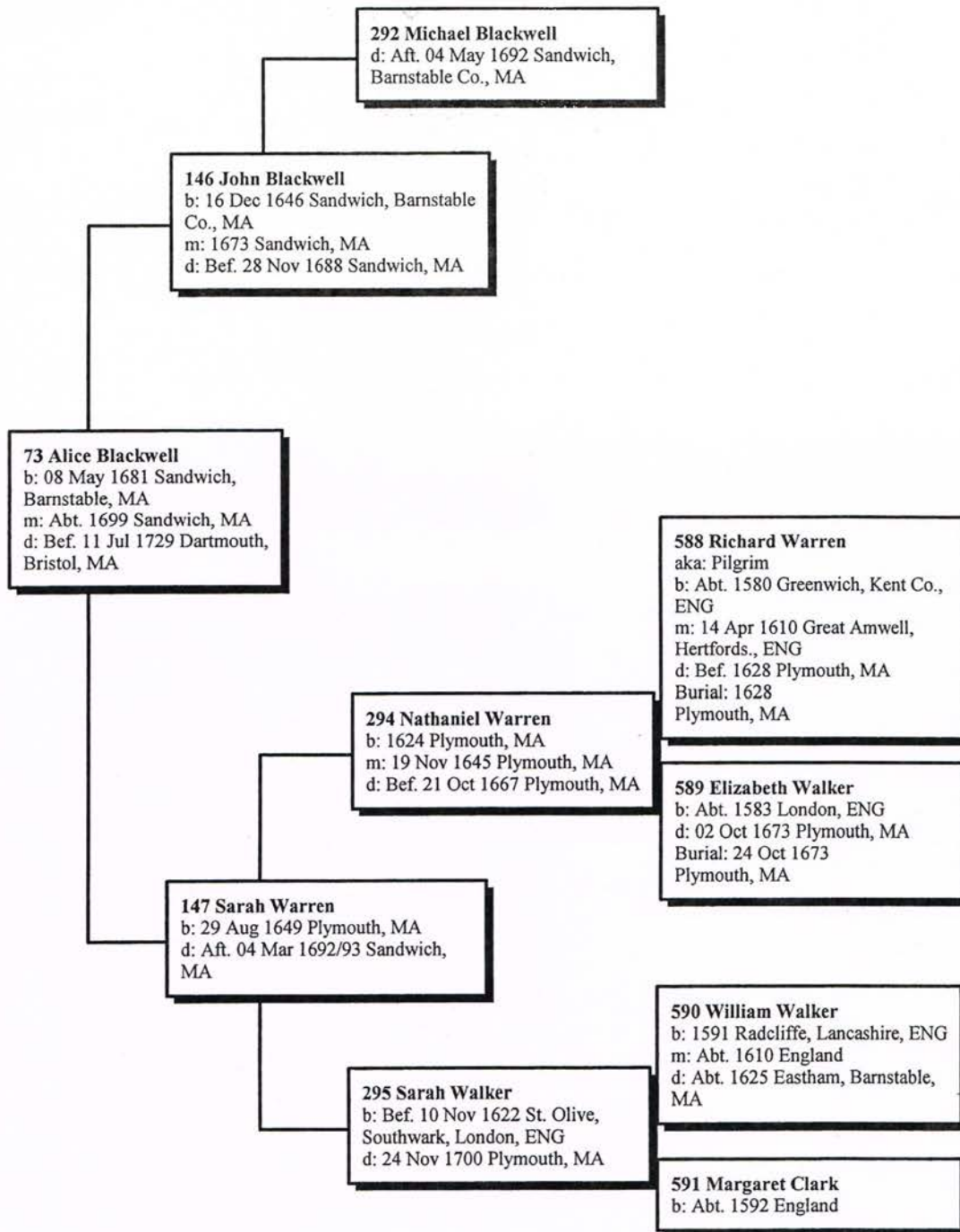

Ancestors of Jeremiah Gardner

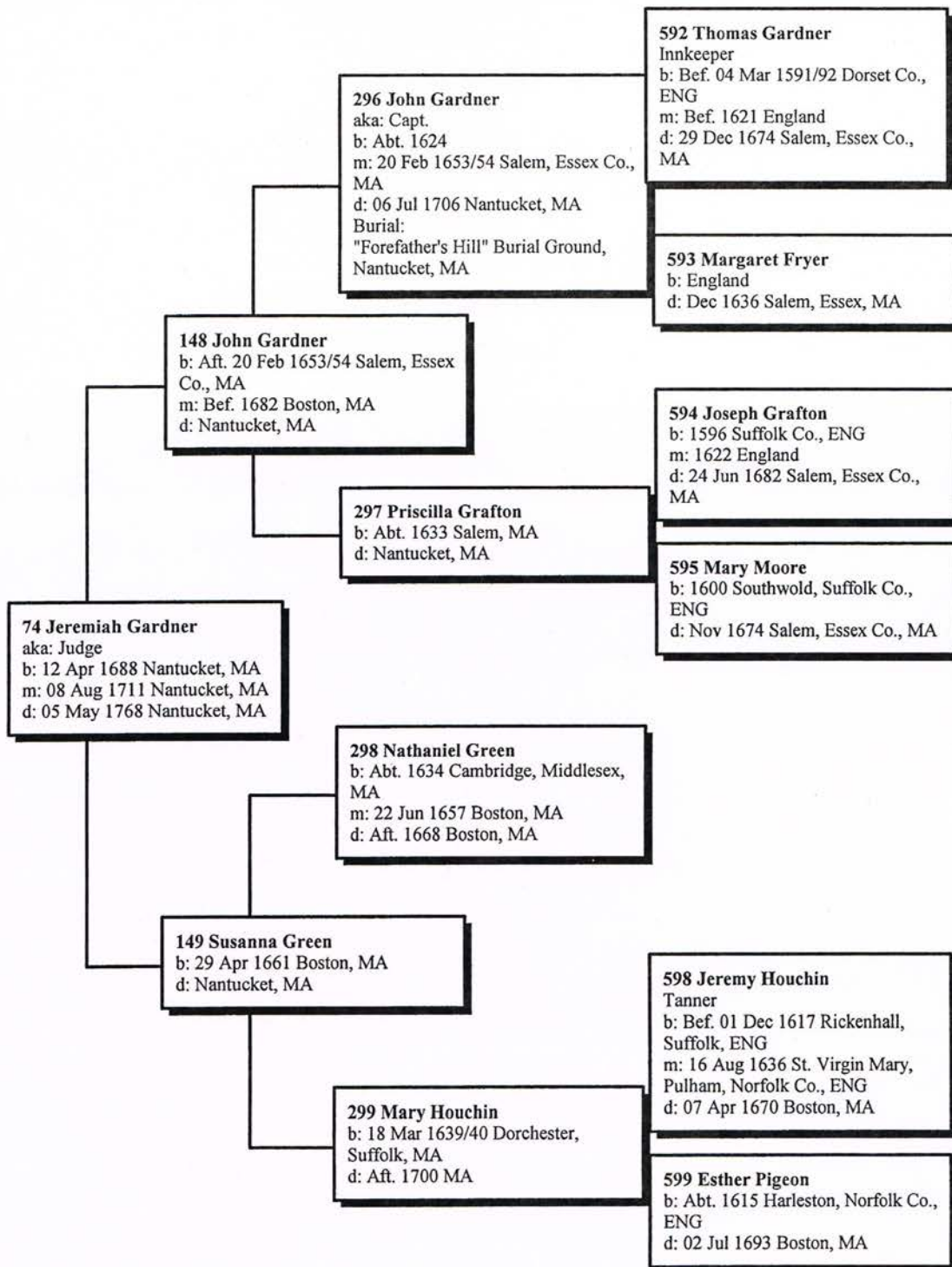

Ancestors of Sarah Coffin

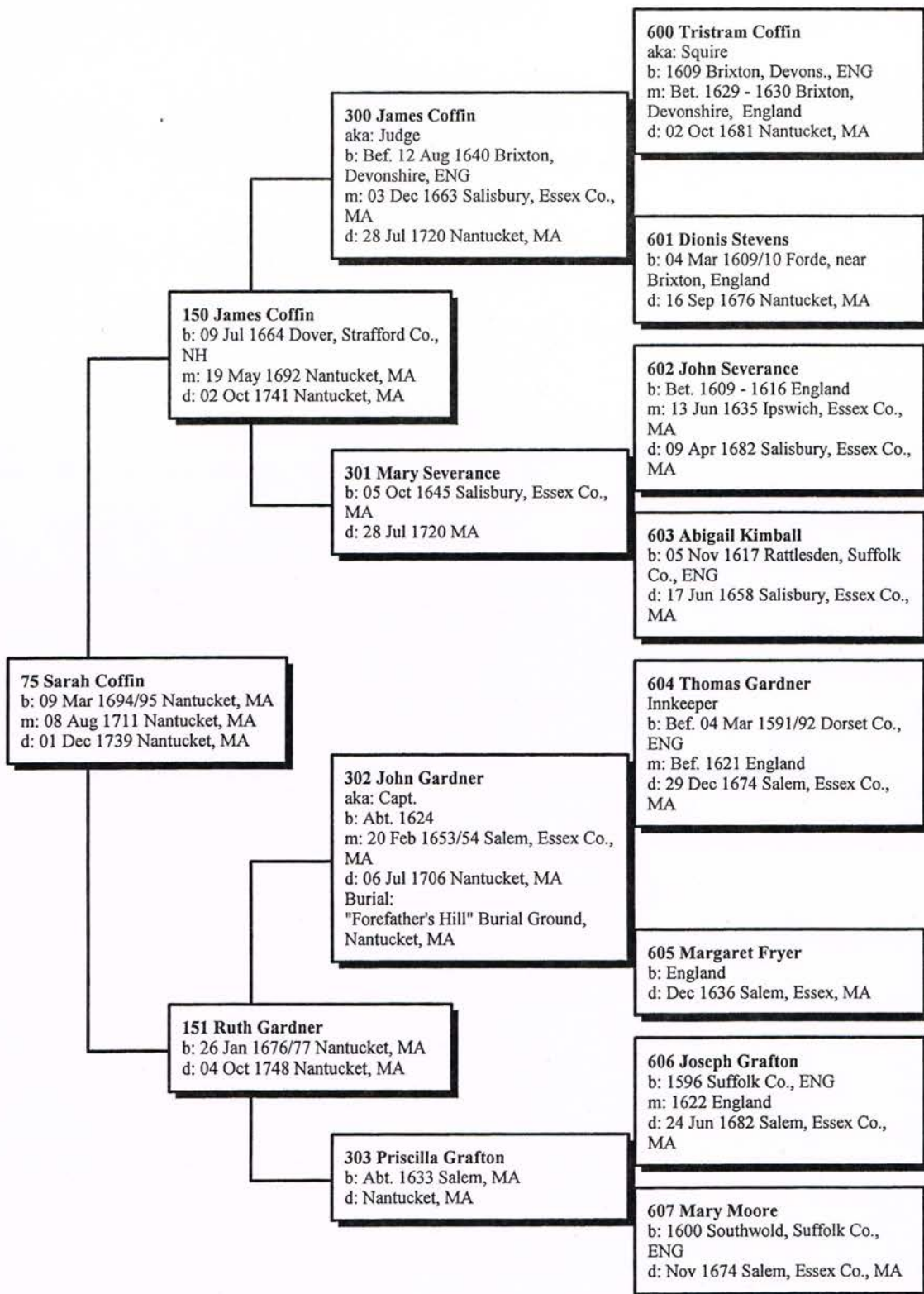

Ancestors of Israel Shaw

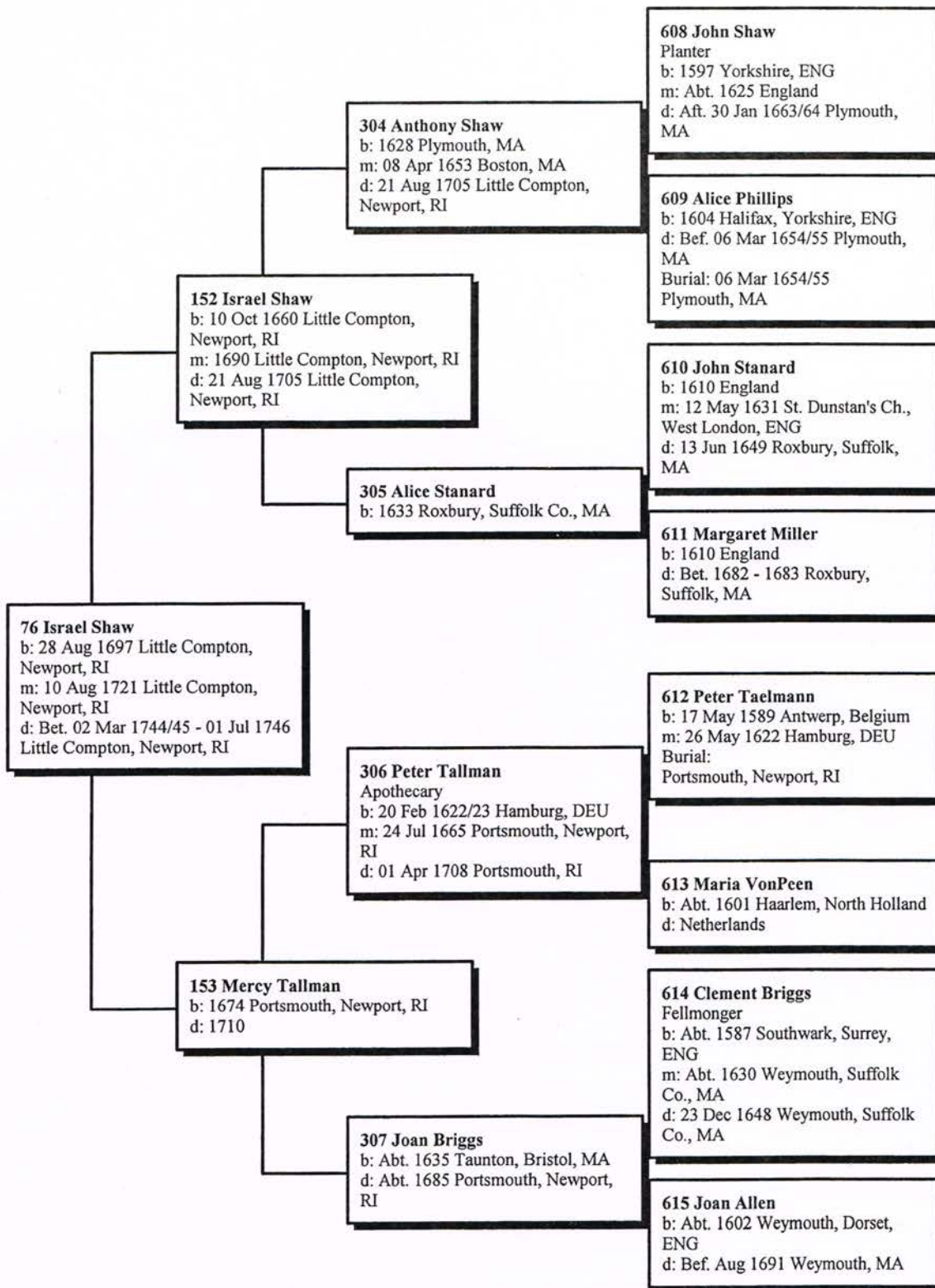

Ancestors of Abigail Palmer

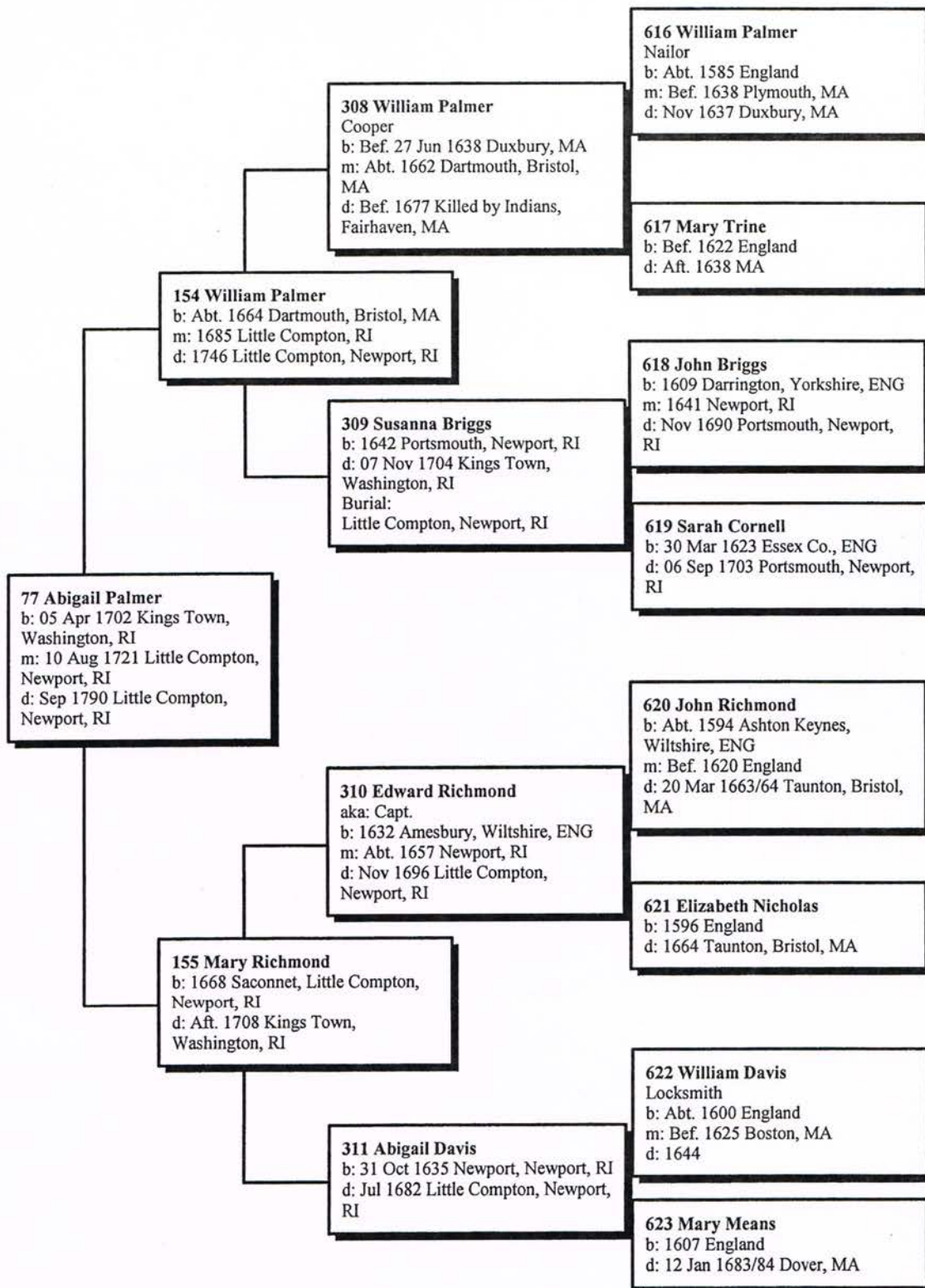

Ancestors of Benjamin Wait

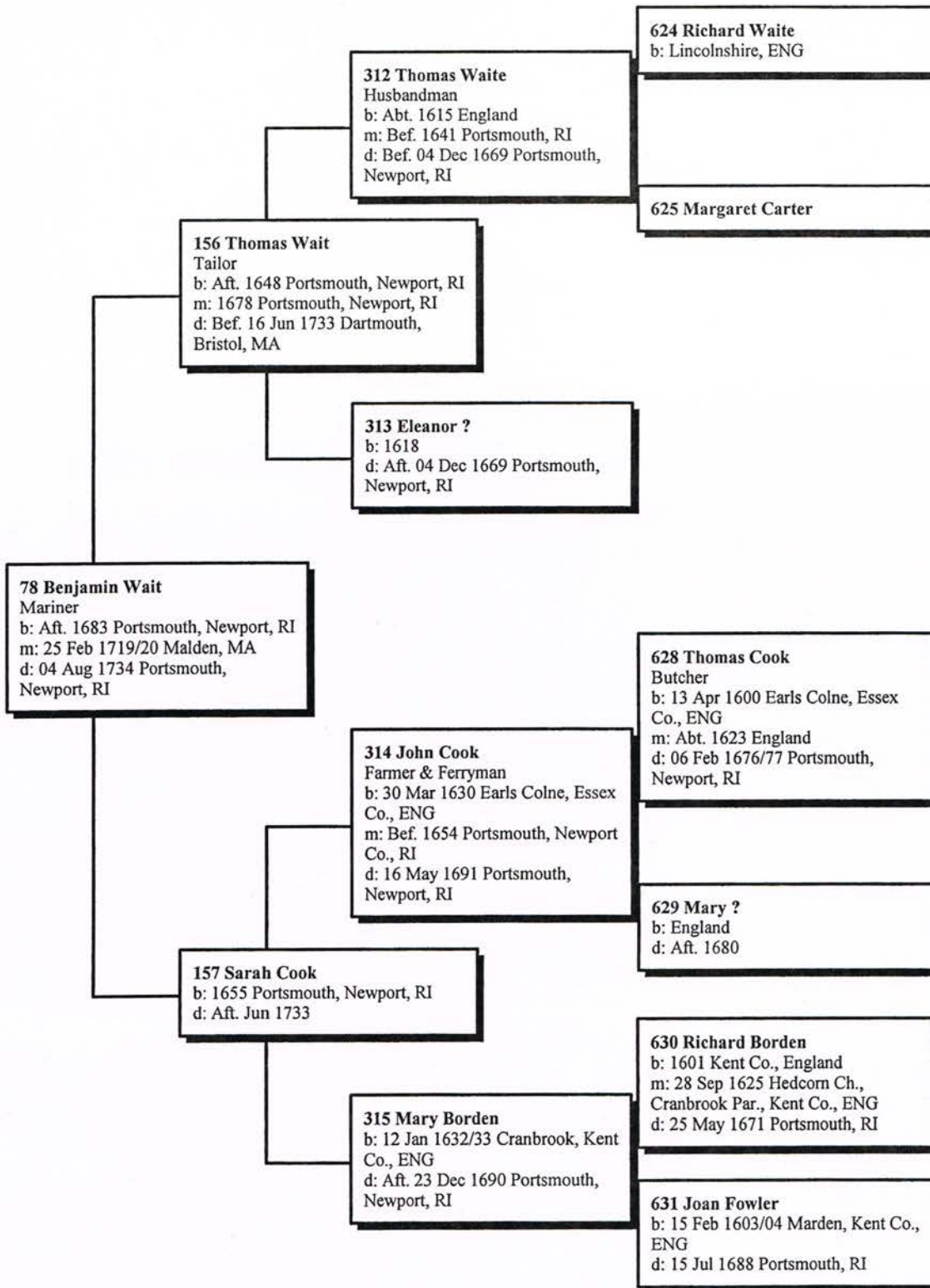

Ancestors of Judah Coleman

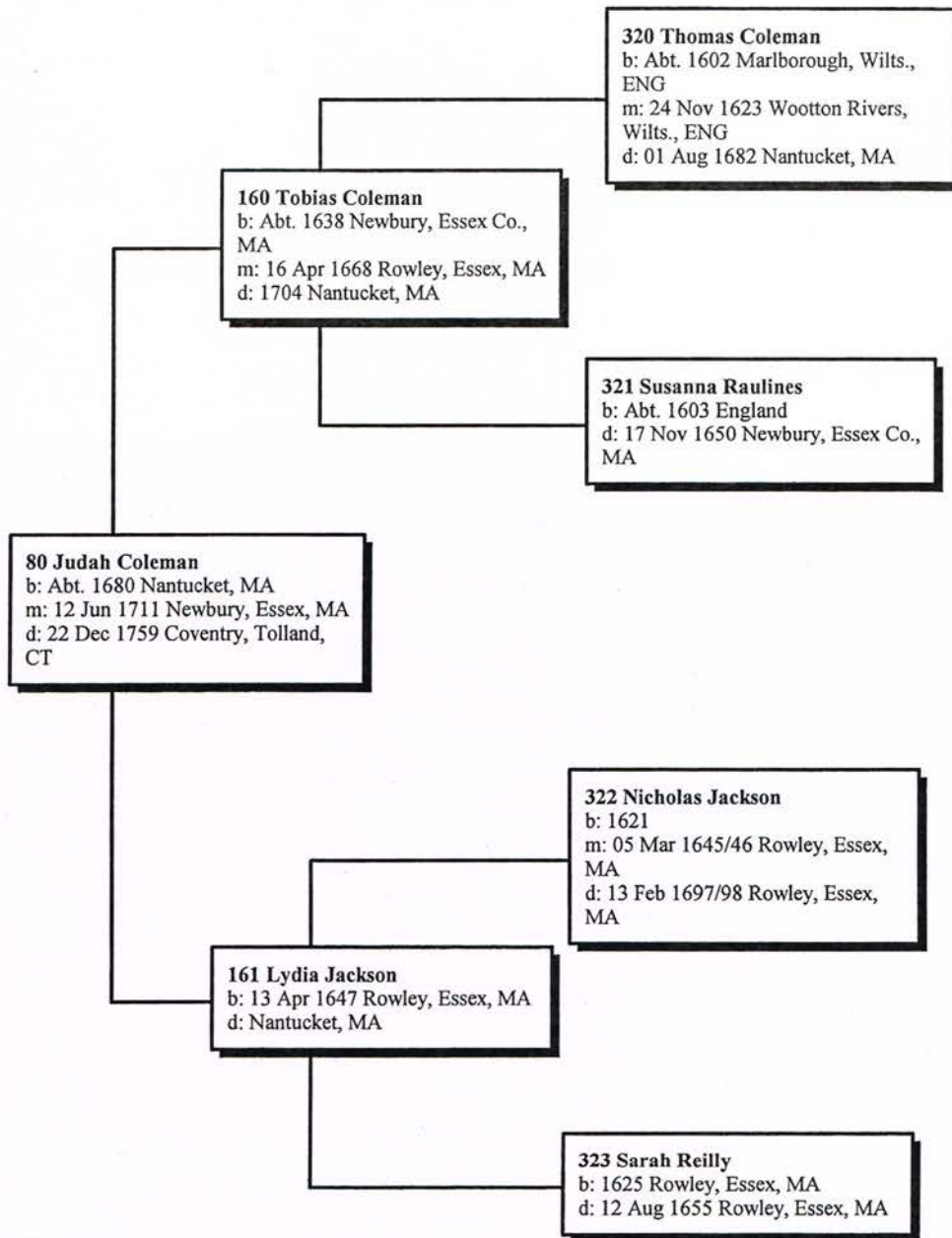

by L. Rianhard, July 2013

Ancestors of Hepsibah Boynton

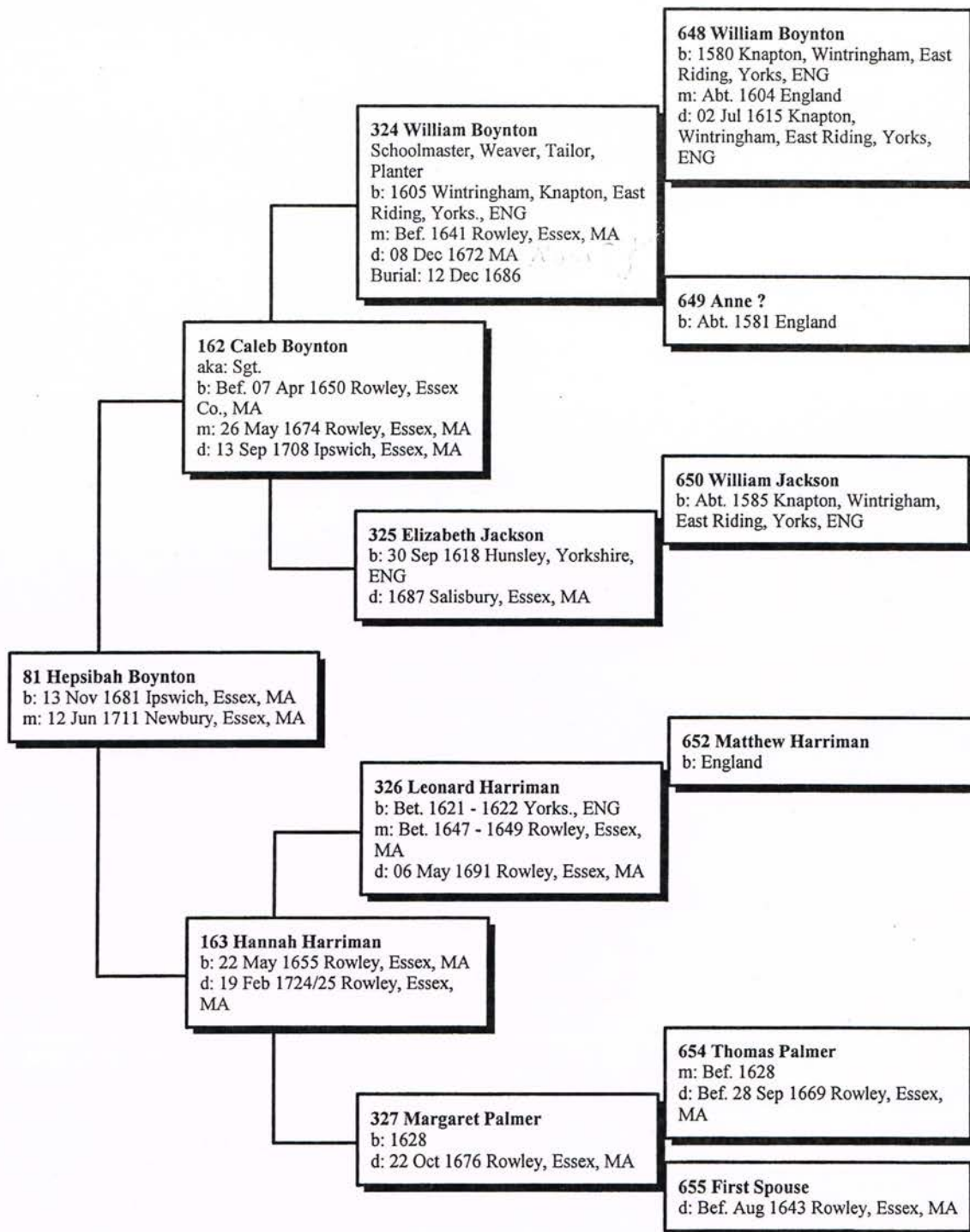

Ancestors of David Allis

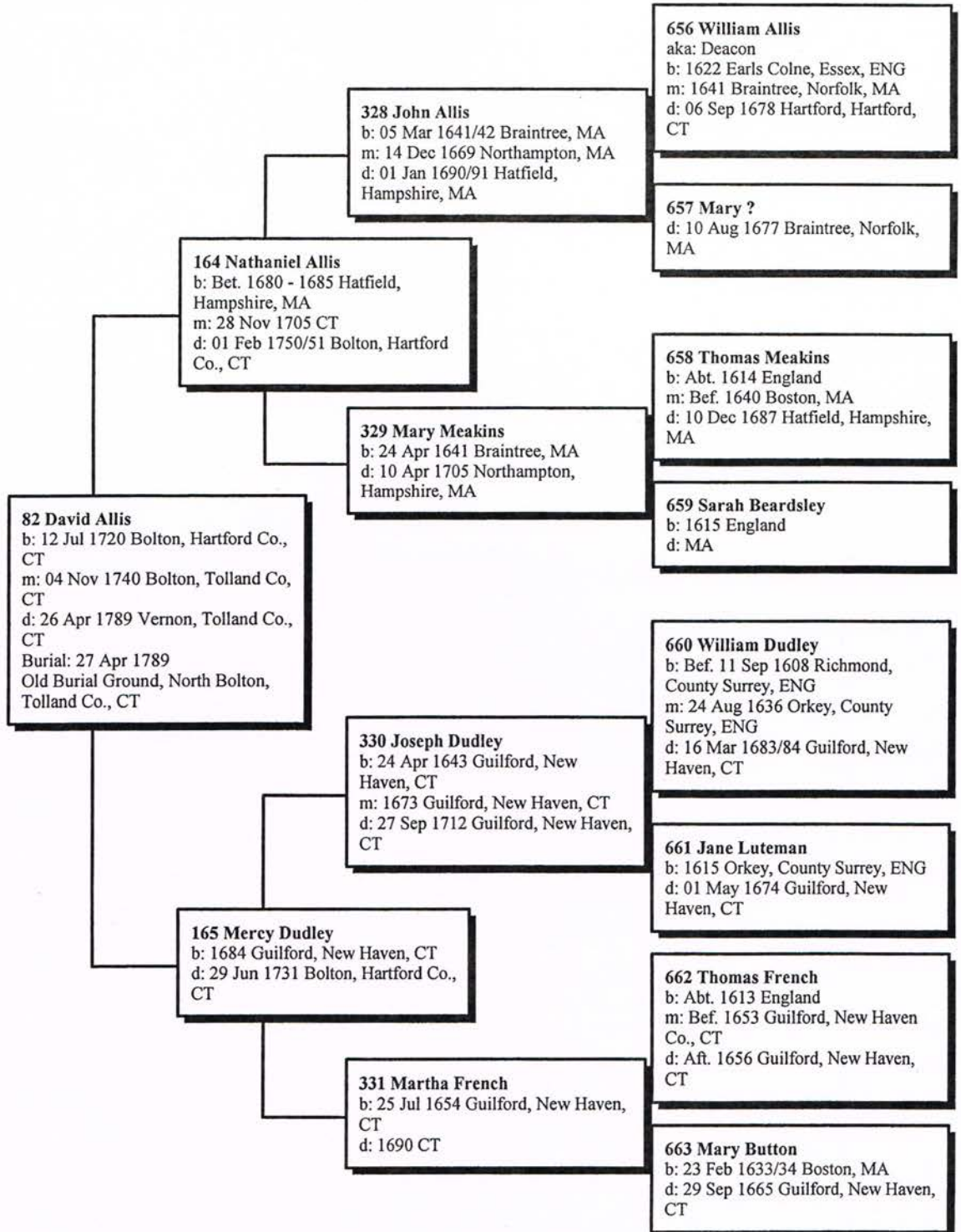

Ancestors of Amos Richardson

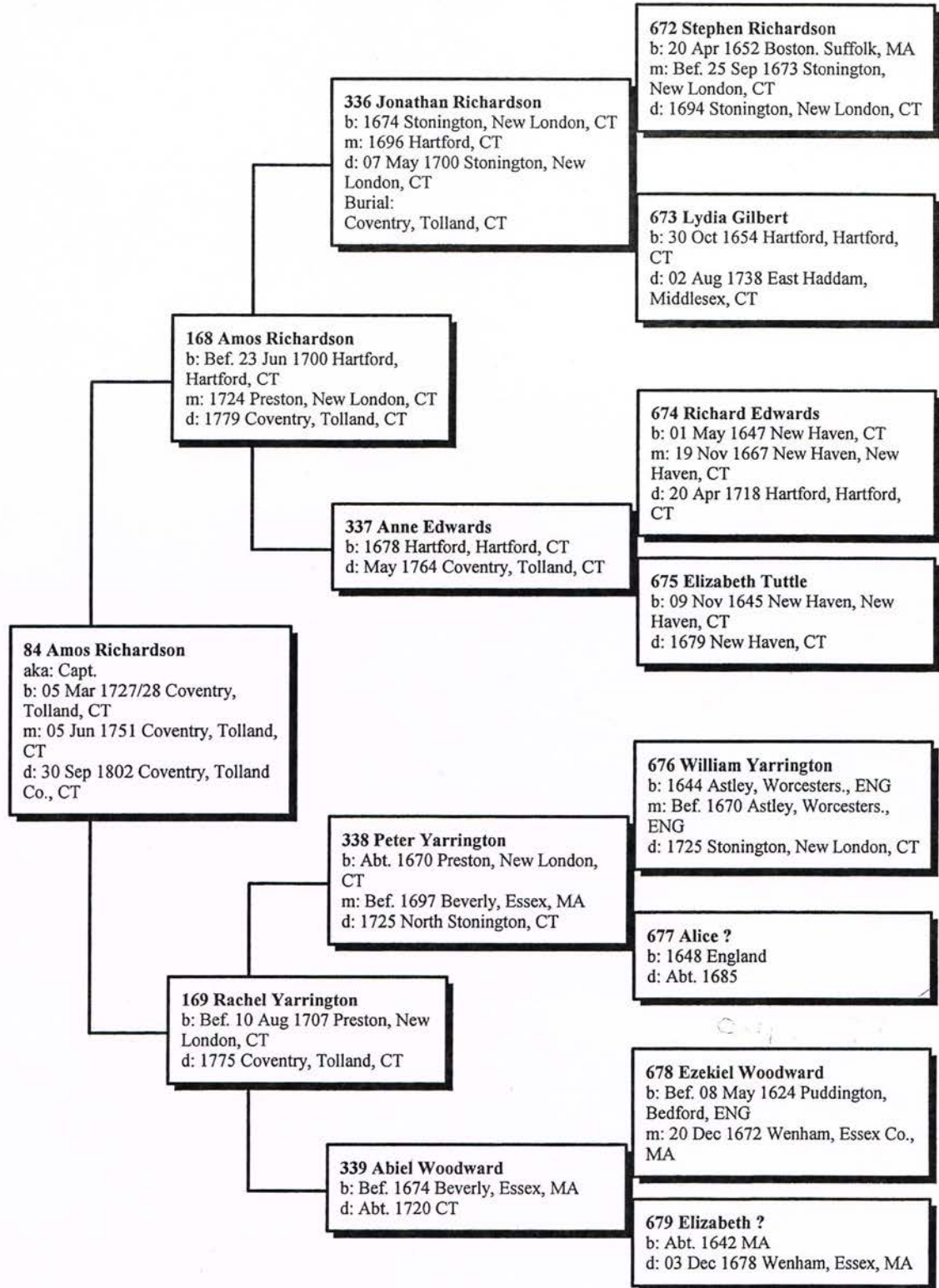

Ancestors of Ruth Stiles

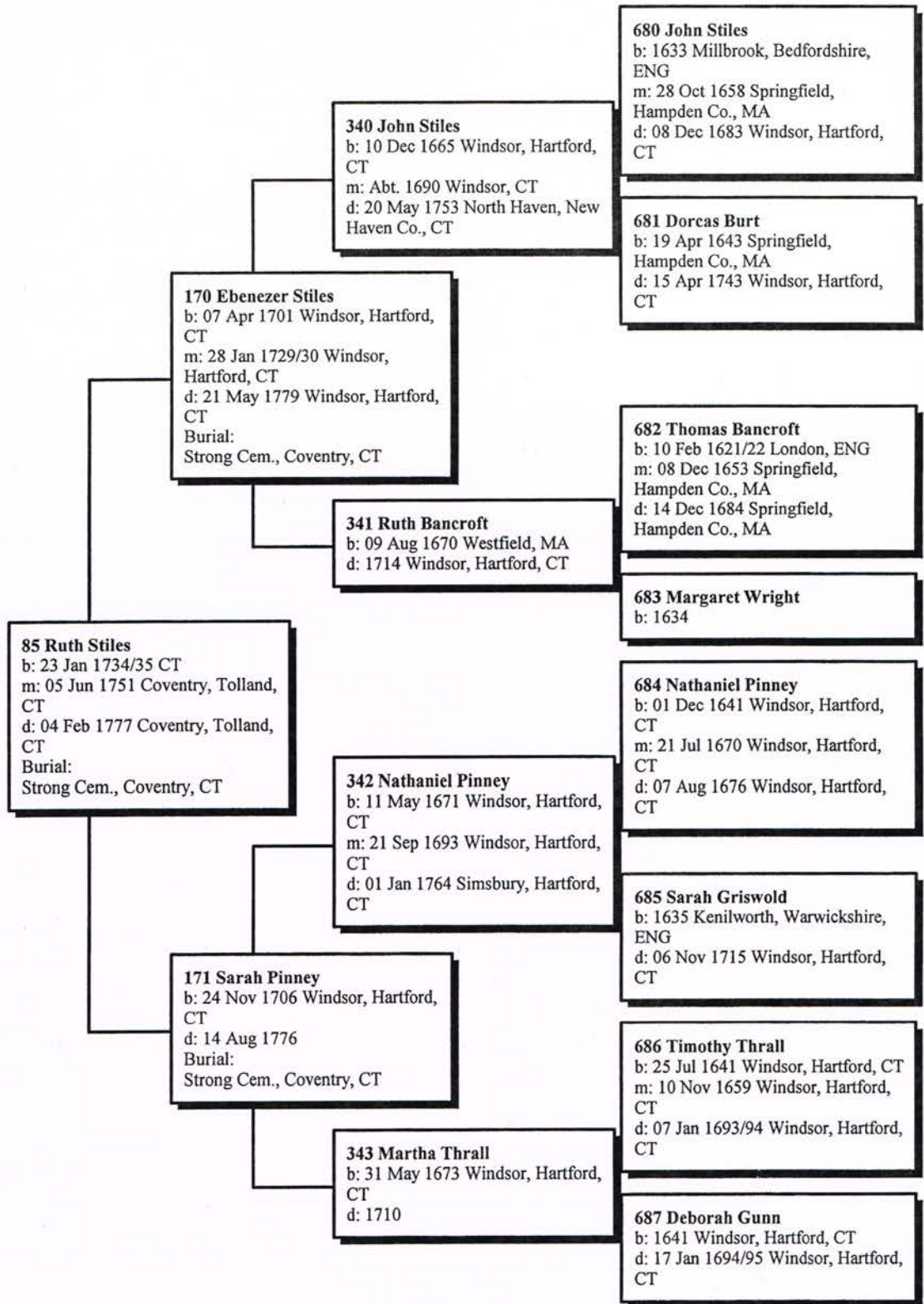

Ancestors of Nathan Thompson

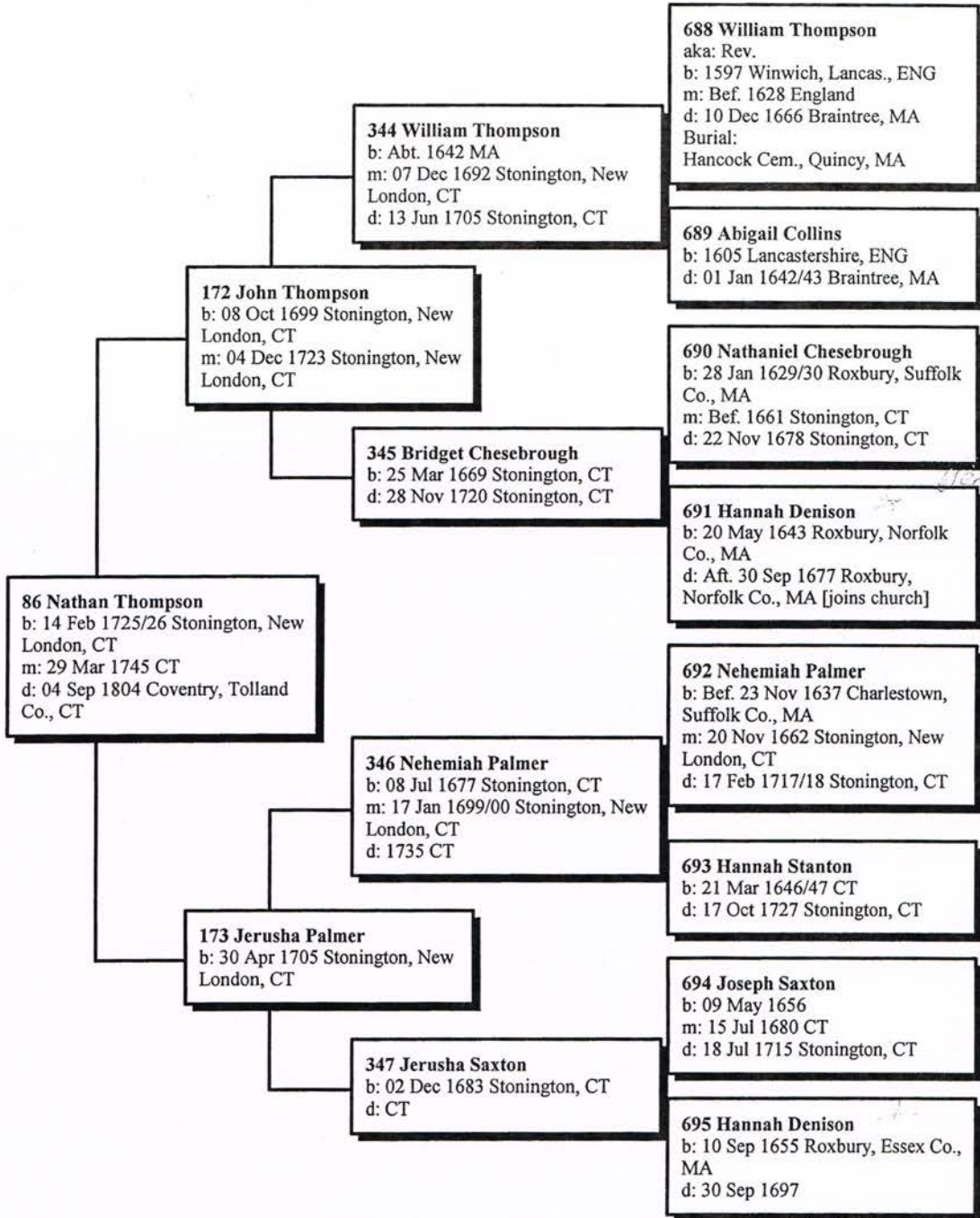

Ancestors of Hannah Dodge

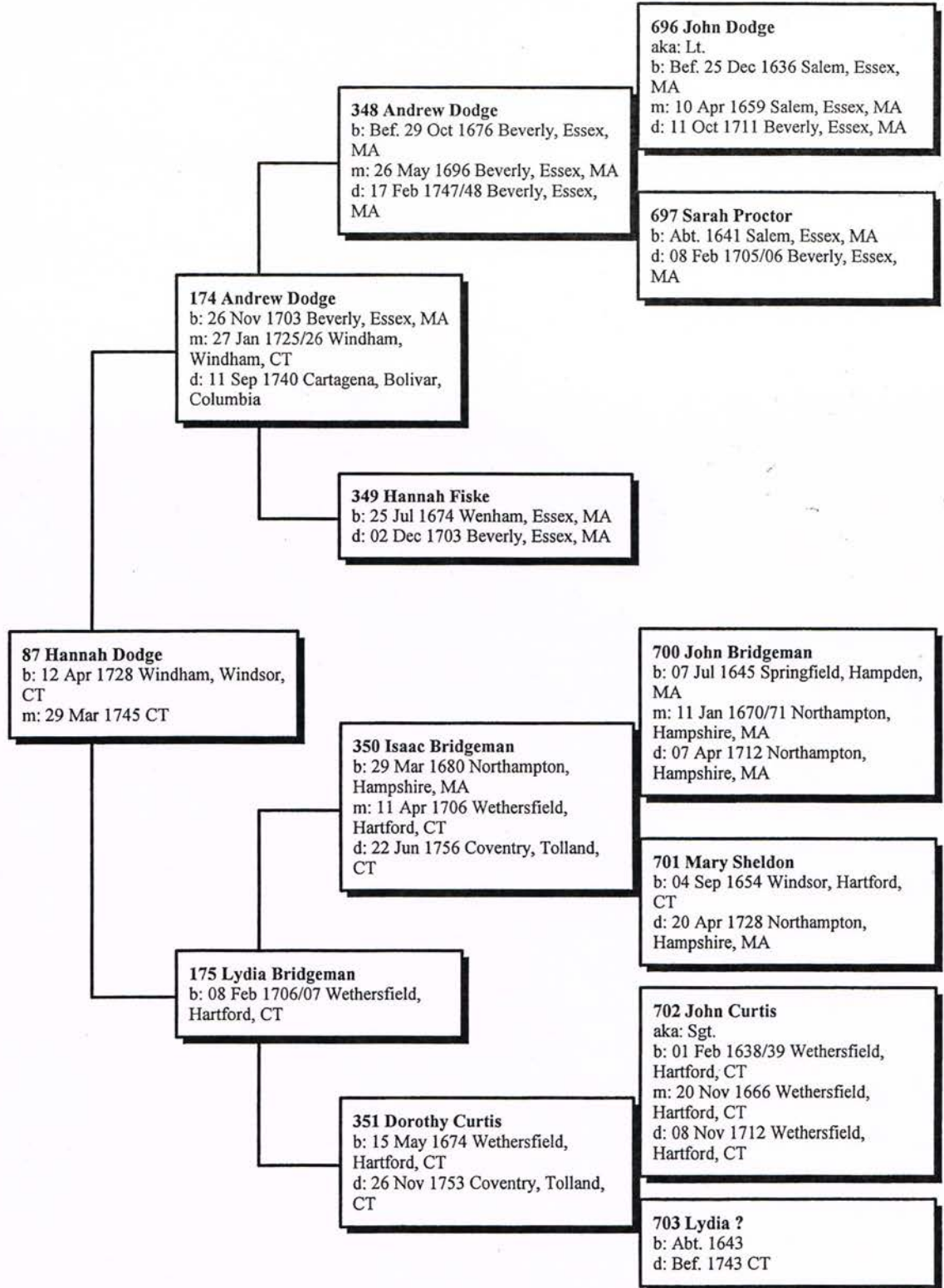

Ancestors of Elisha Lillie

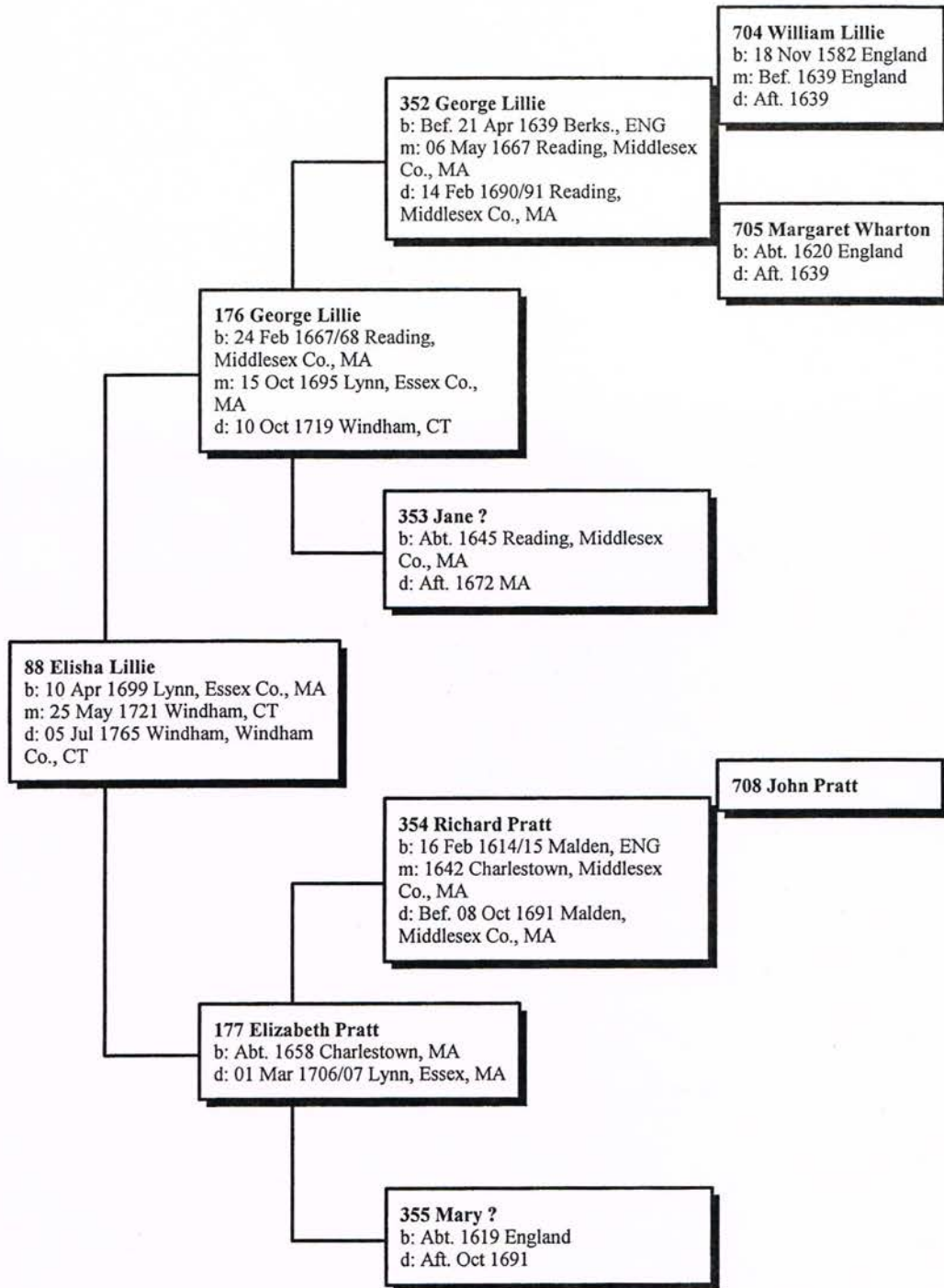

Ancestors of Sarah Knight

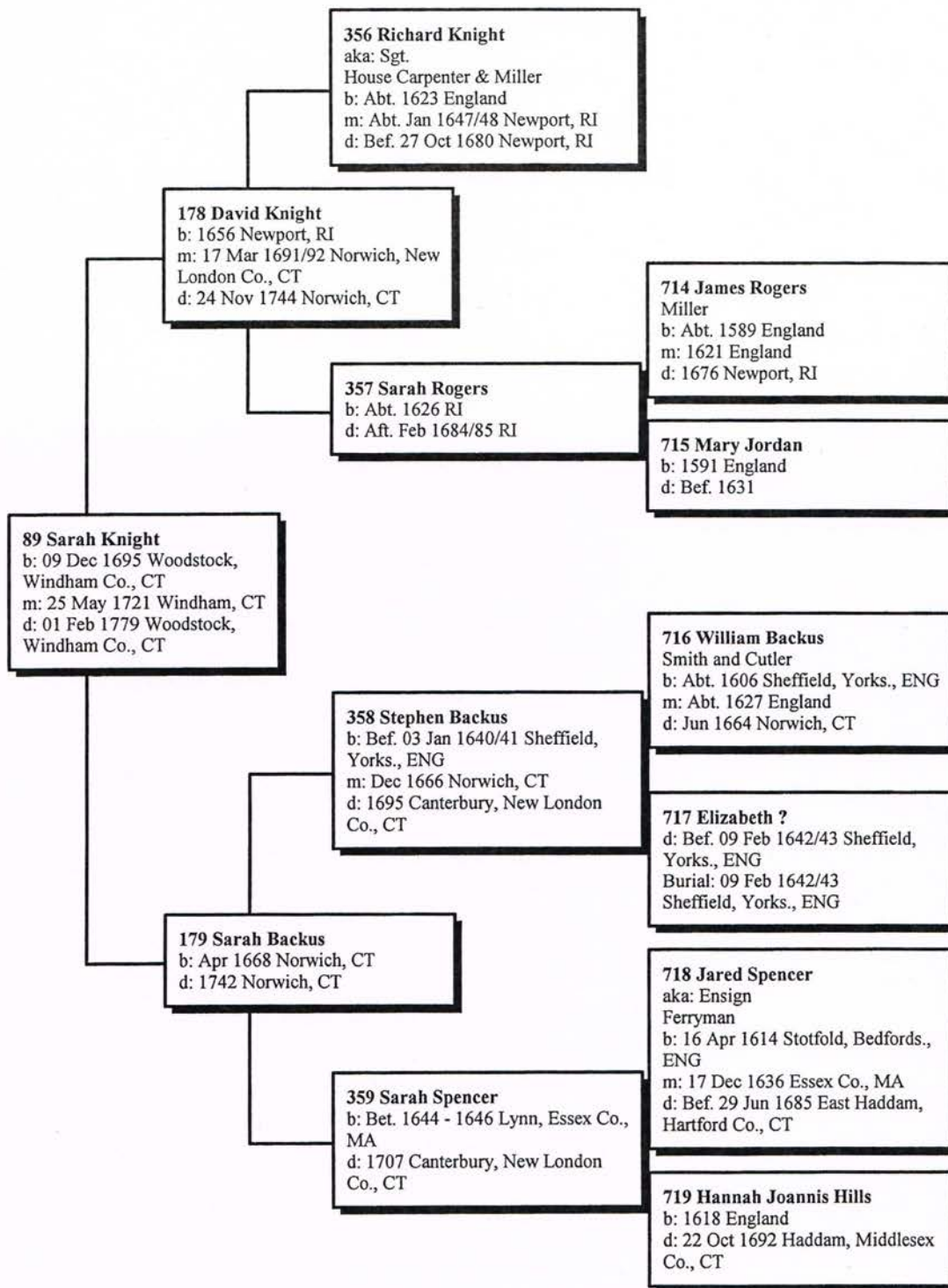

Ancestors of Thomas Tilden

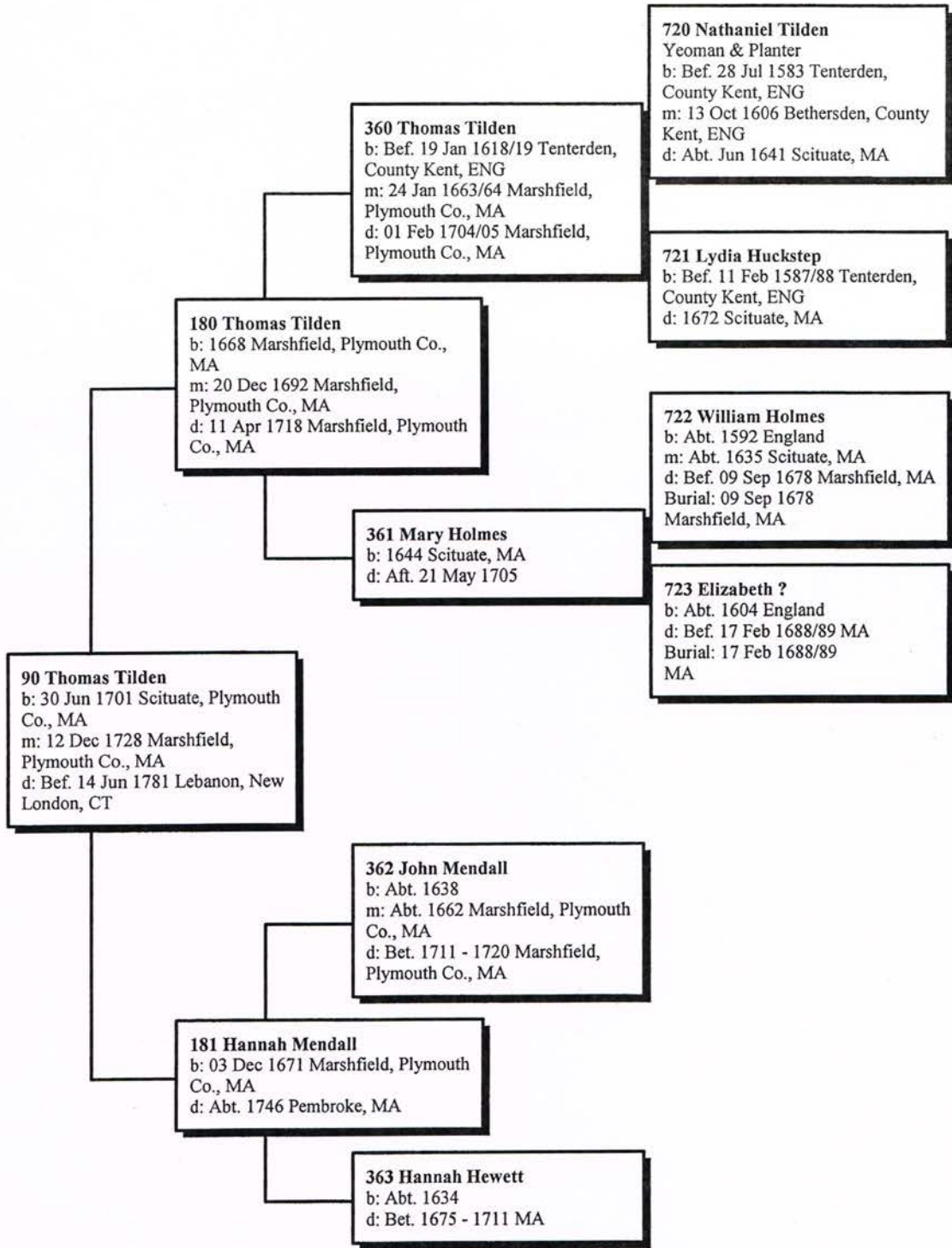

Ancestors of Lettice Turner

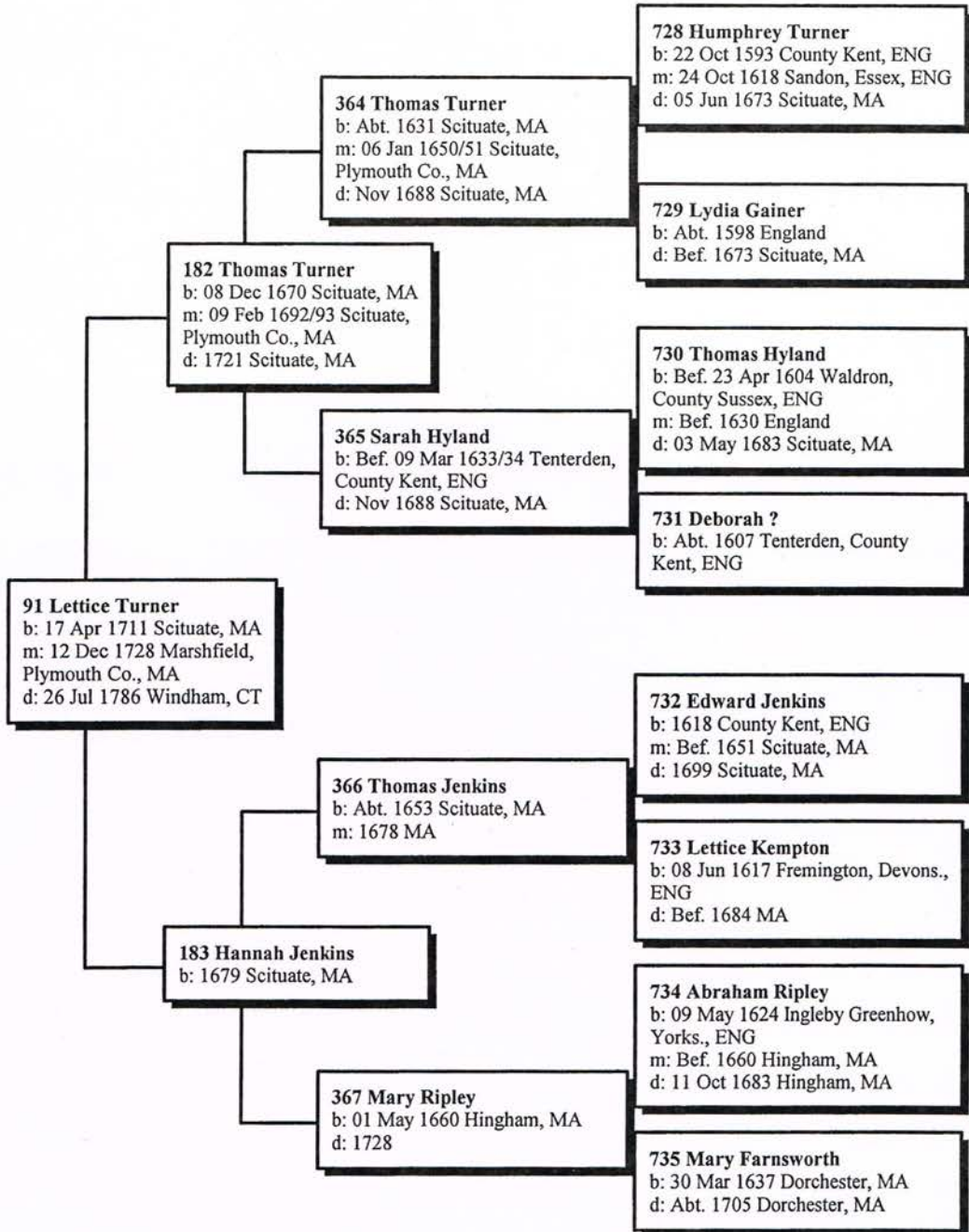

Ancestors of Josiah Churchill

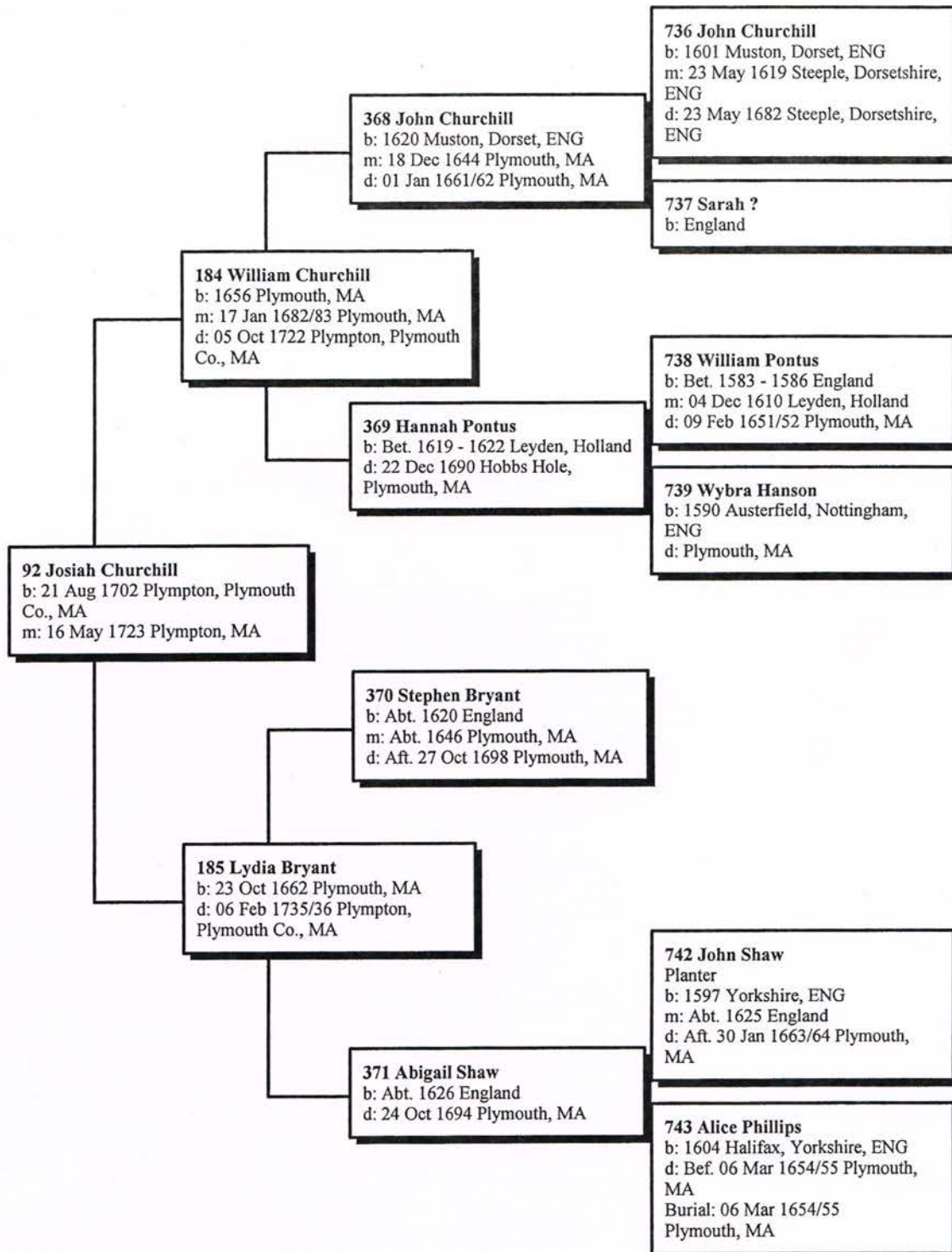

Ancestors of Jemima Hamblin

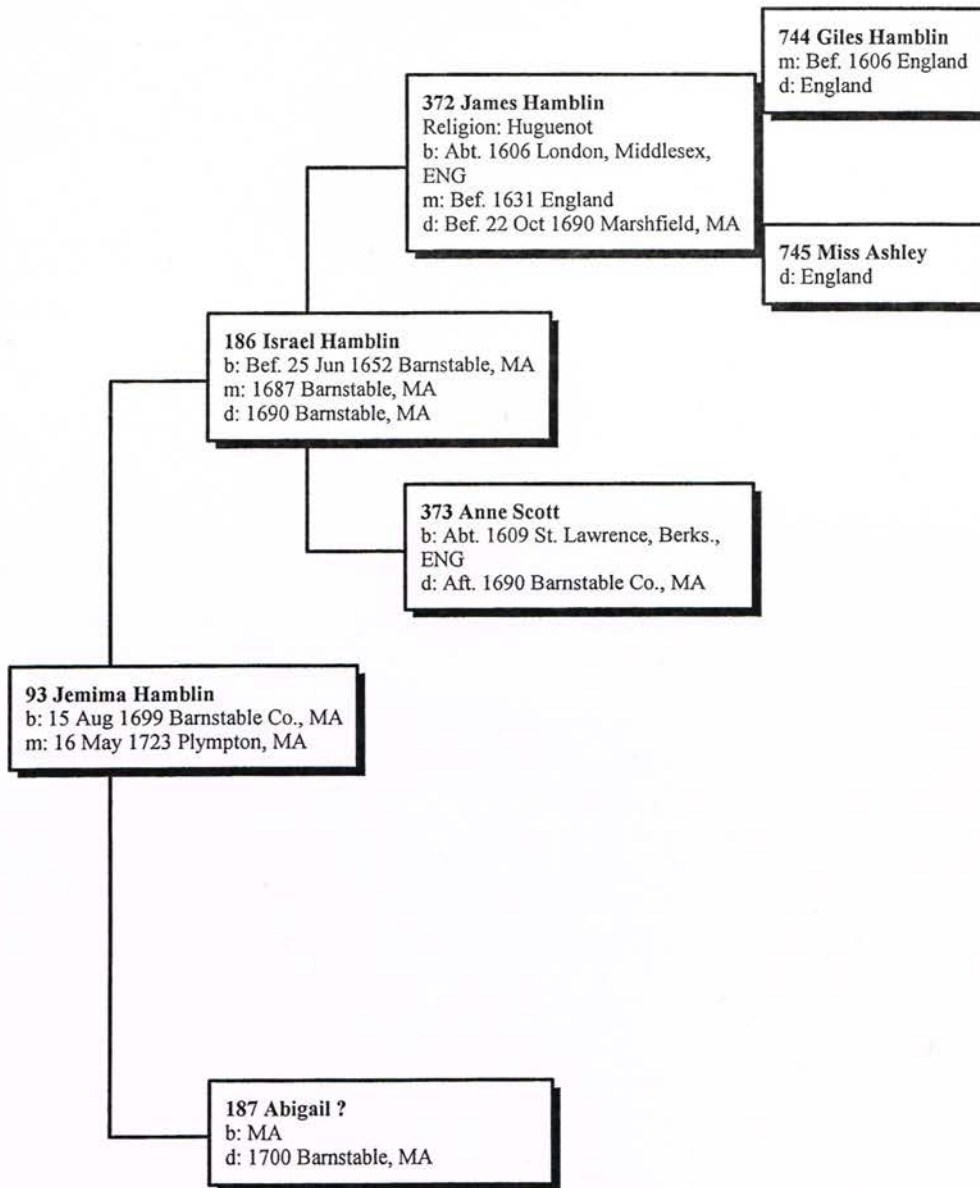

by L. Rianhard, August 2013

Ancestors of Johann Peter Althausen

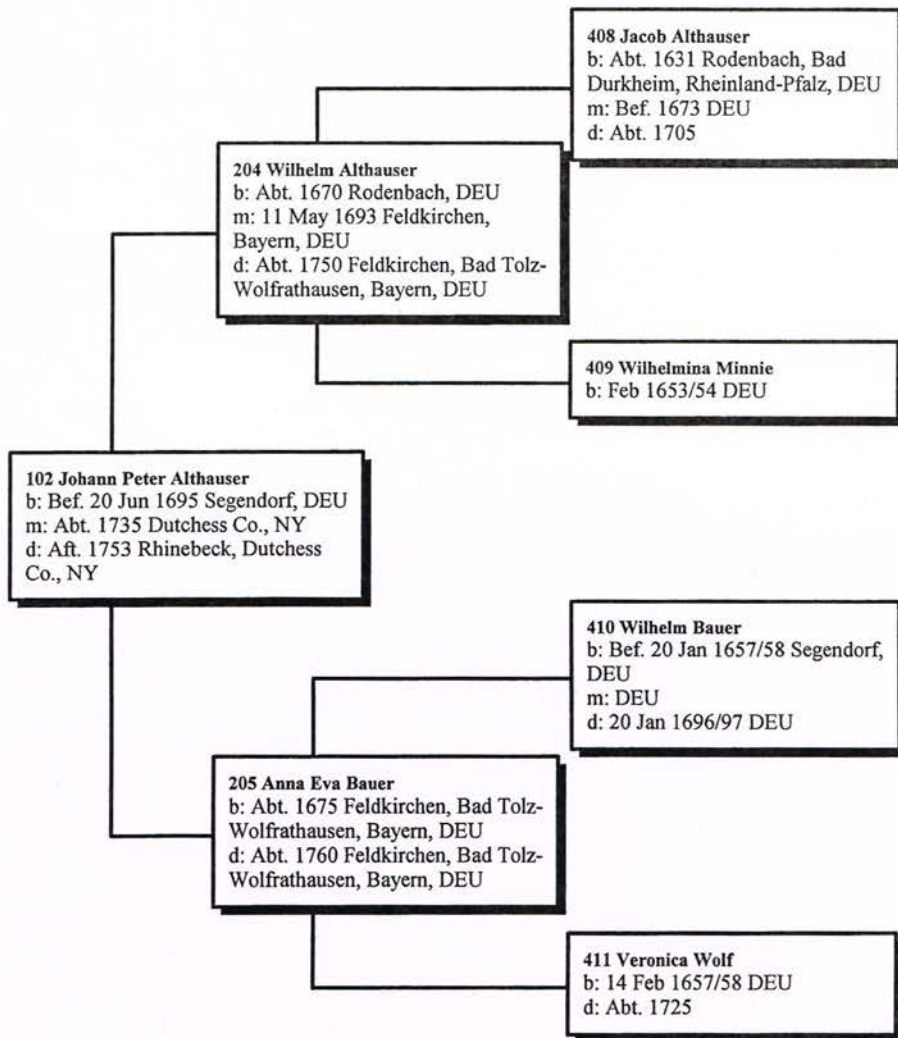

by L. Rianhard, Oct 2013

Ancestors of Elisabetha Catharina Laucks

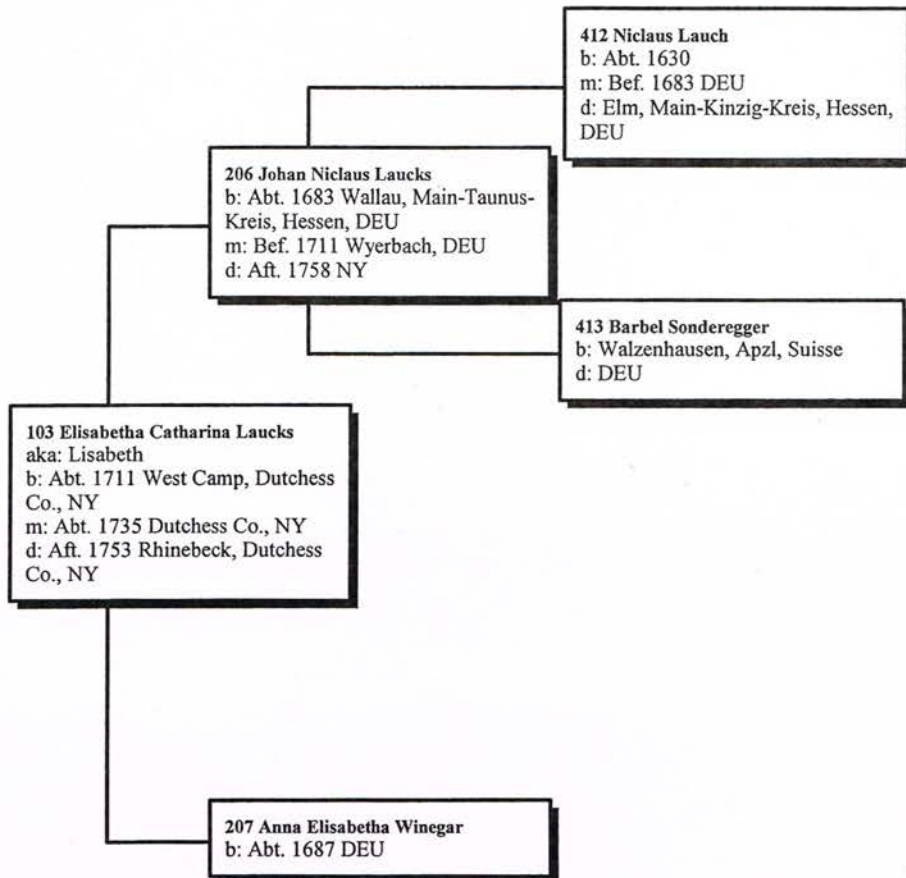

by L. Rianhard, Oct 2013

Ancestors of Zachariah Paddock

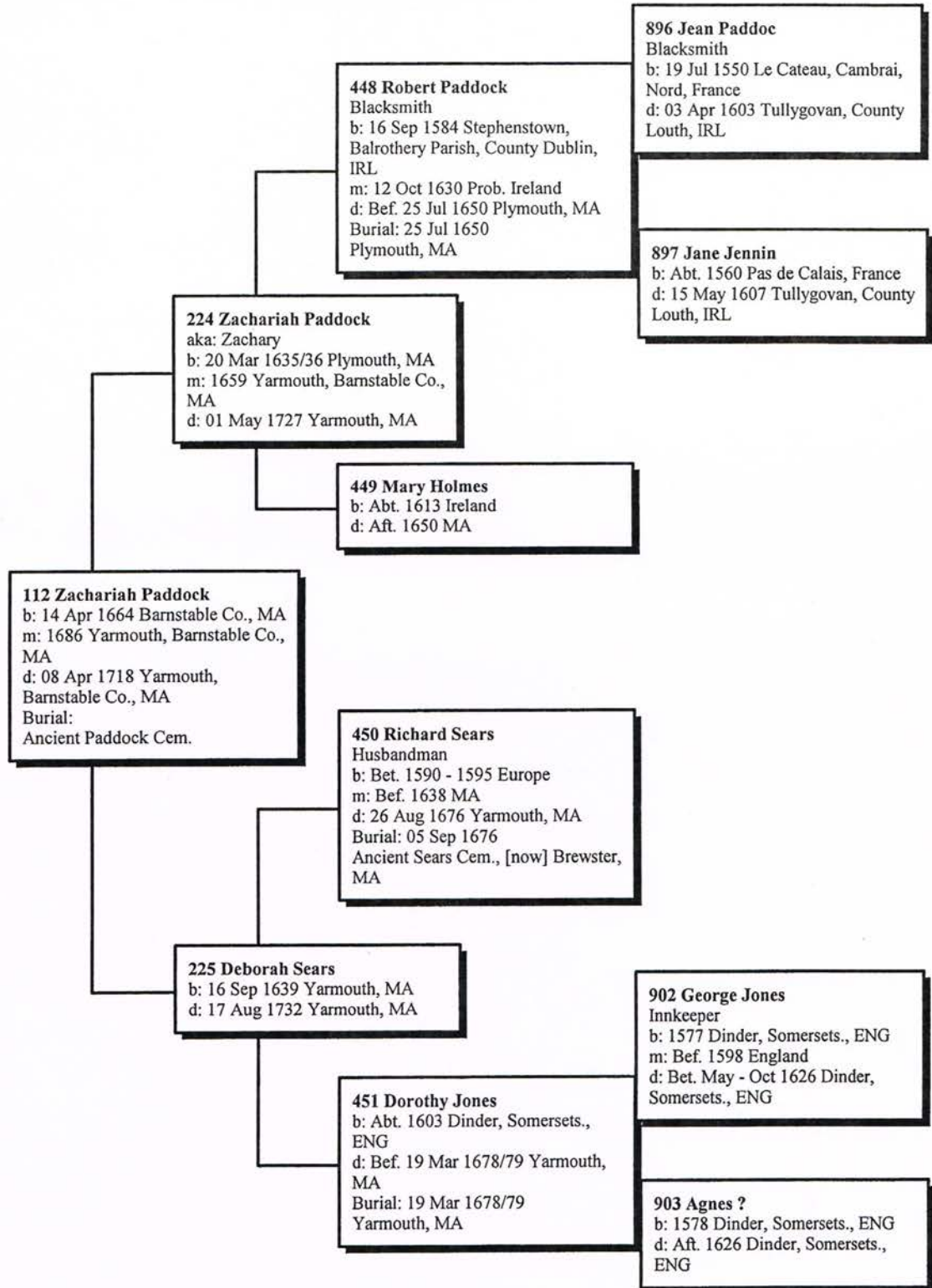

Ancestors of Bethiah Hall

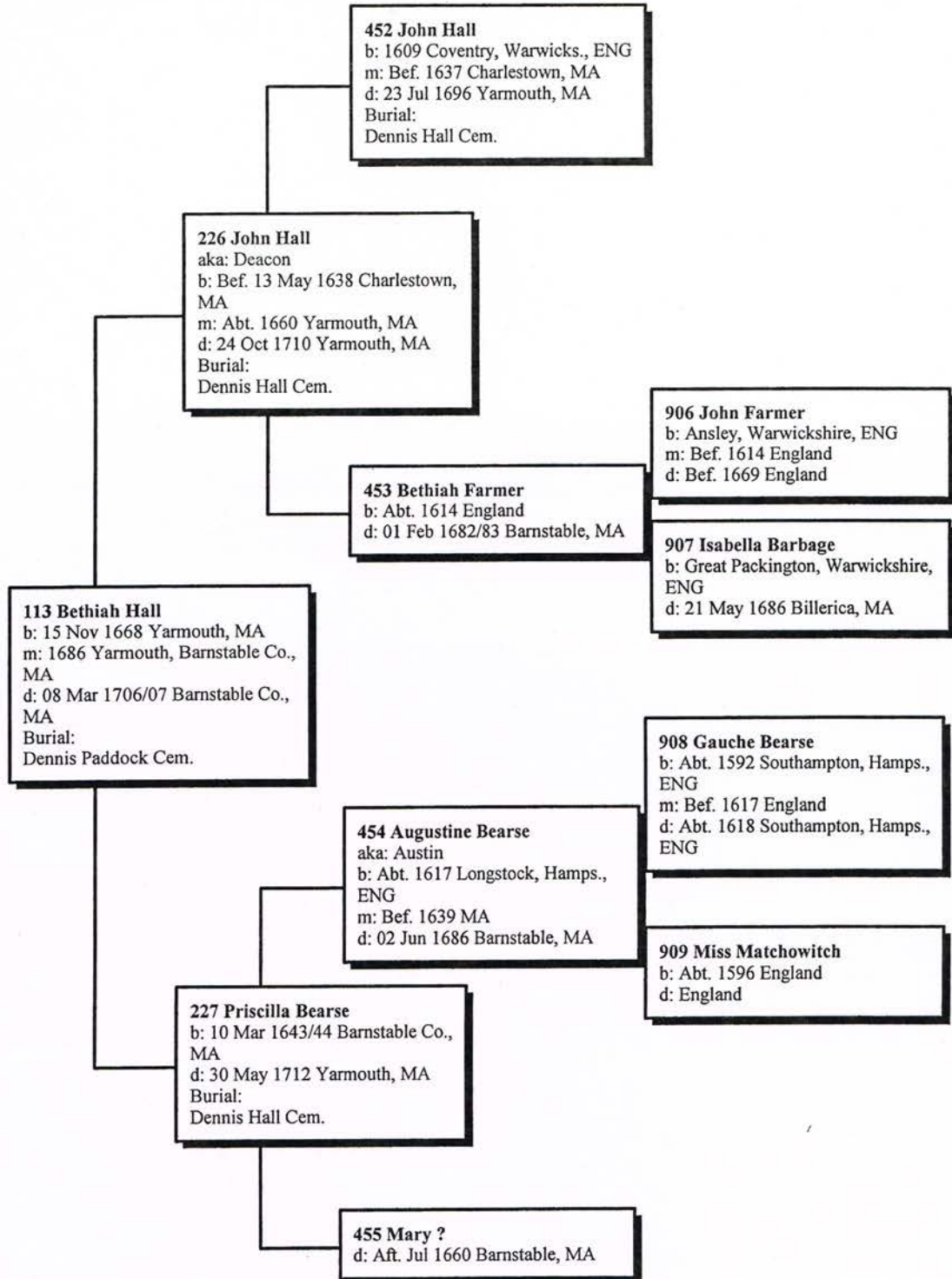

Ancestors of Chillingsworth Foster

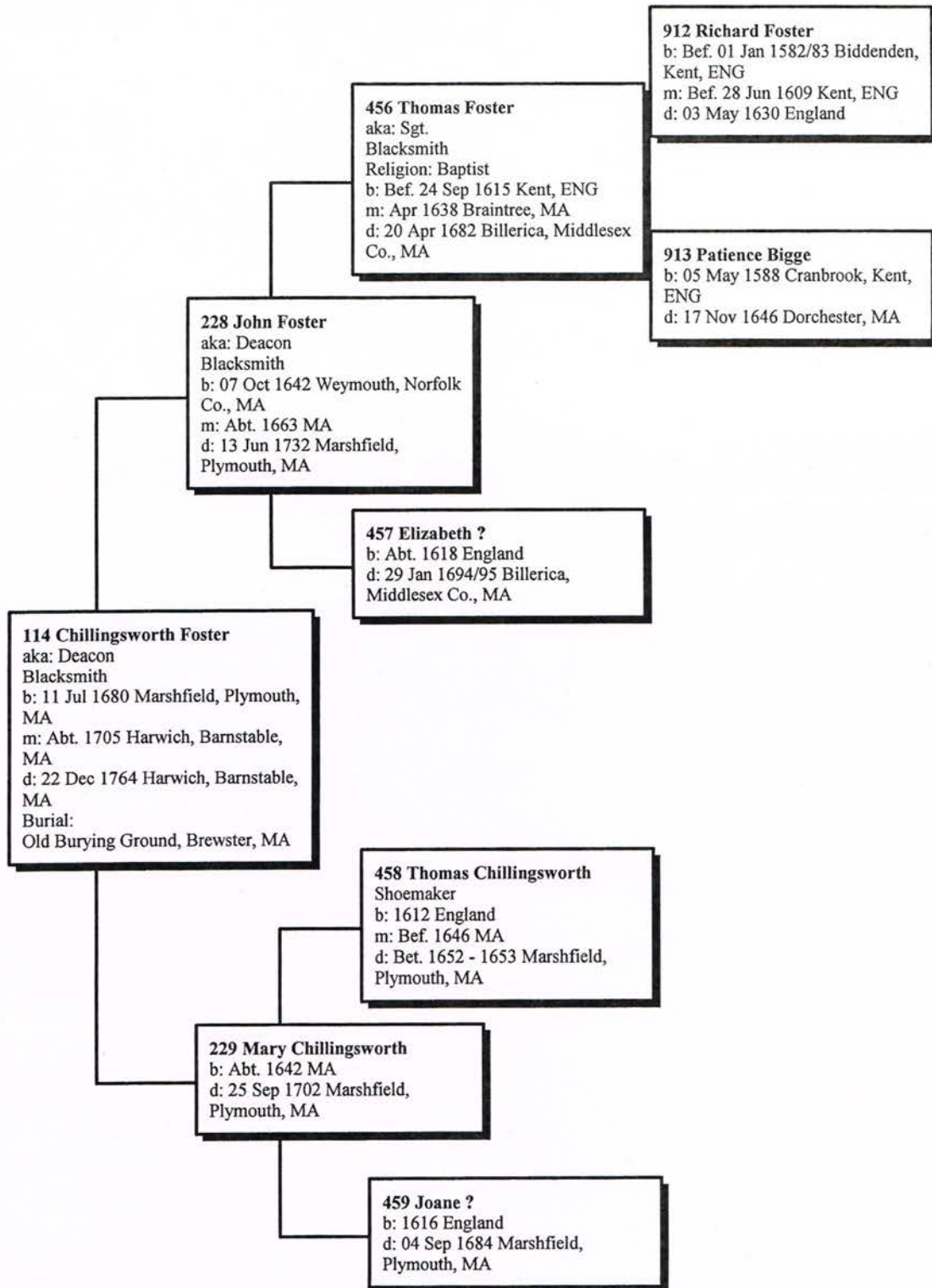

Ancestors of Mercy Freeman

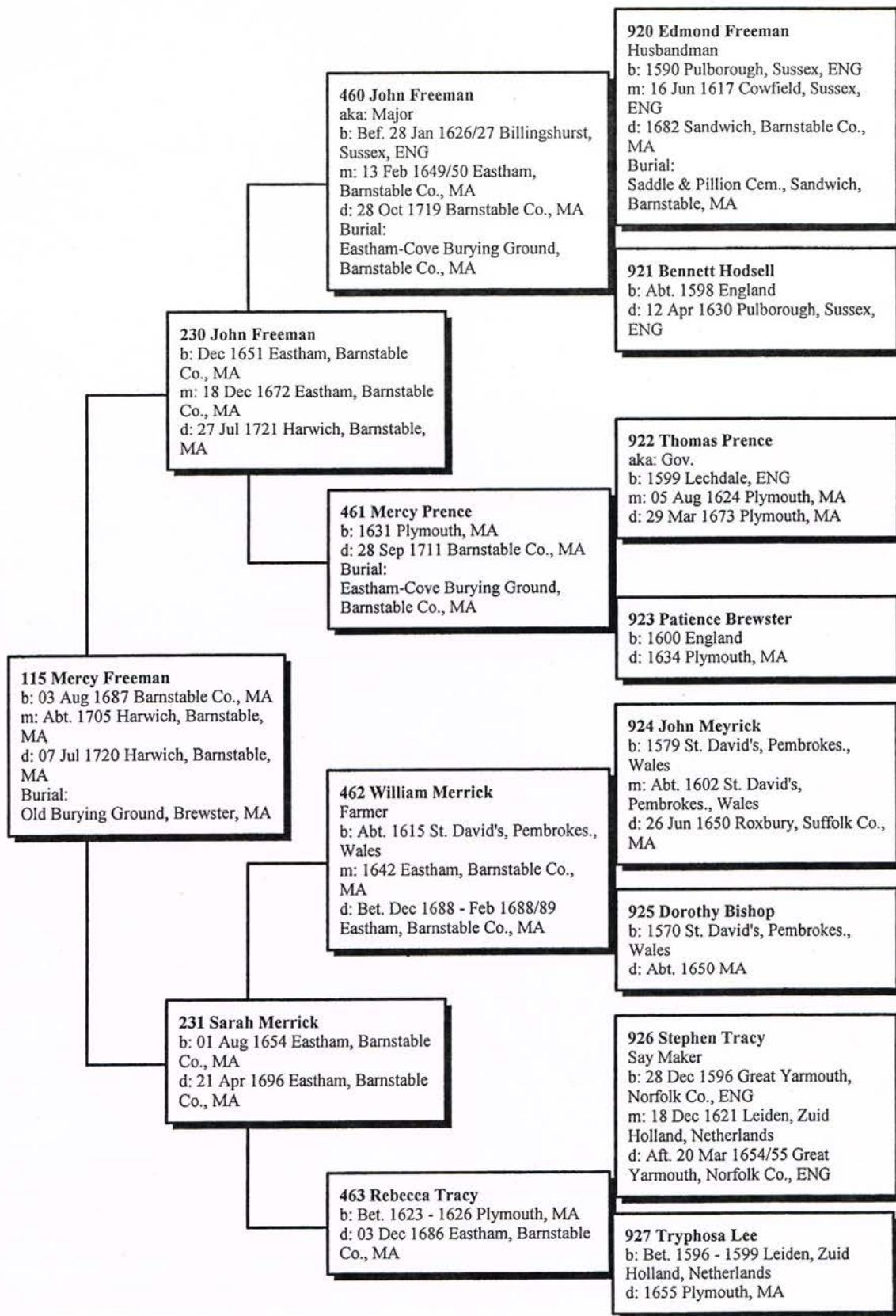

Ancestors of William Belding

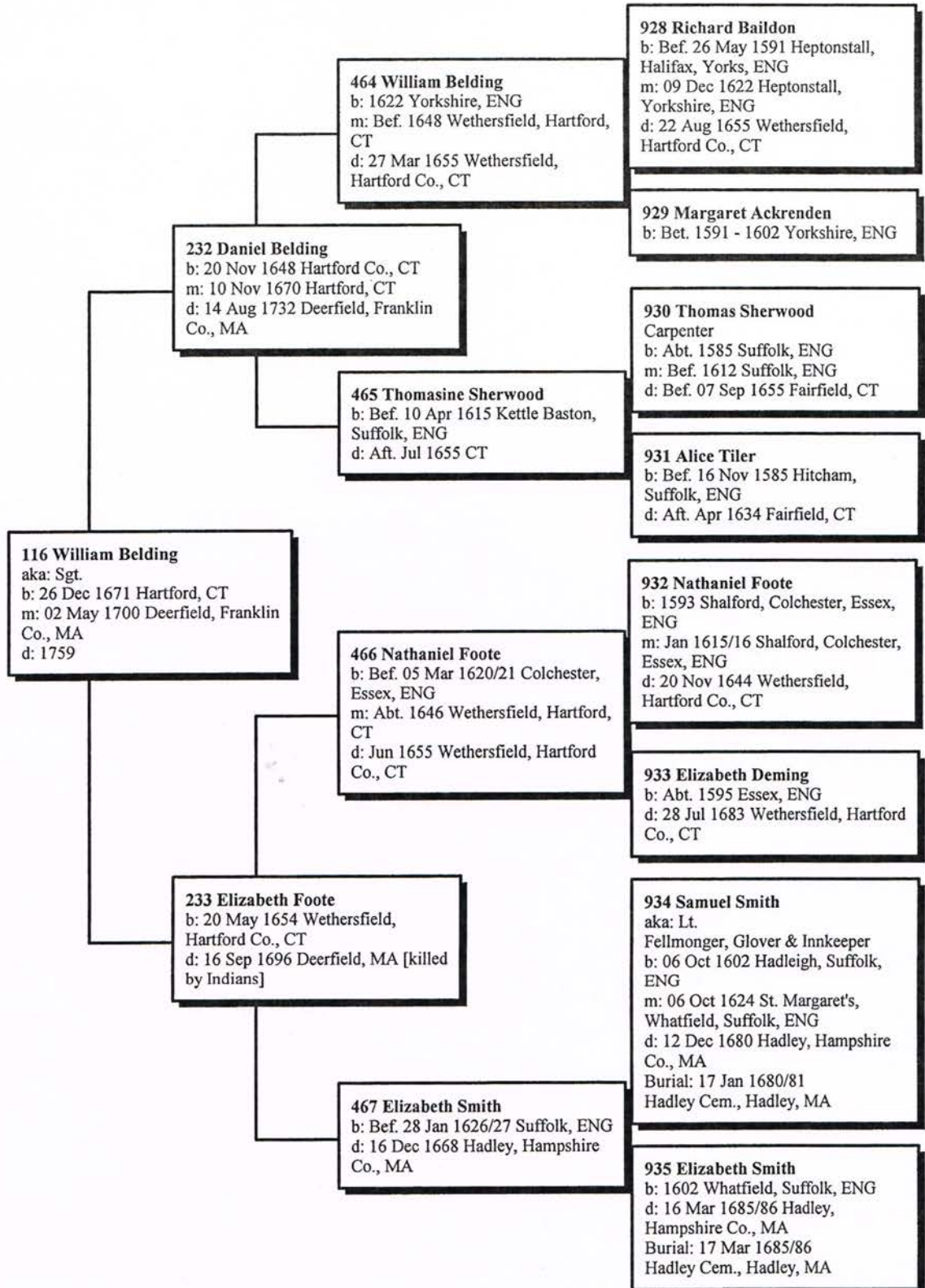

Ancestors of Margaret Arms

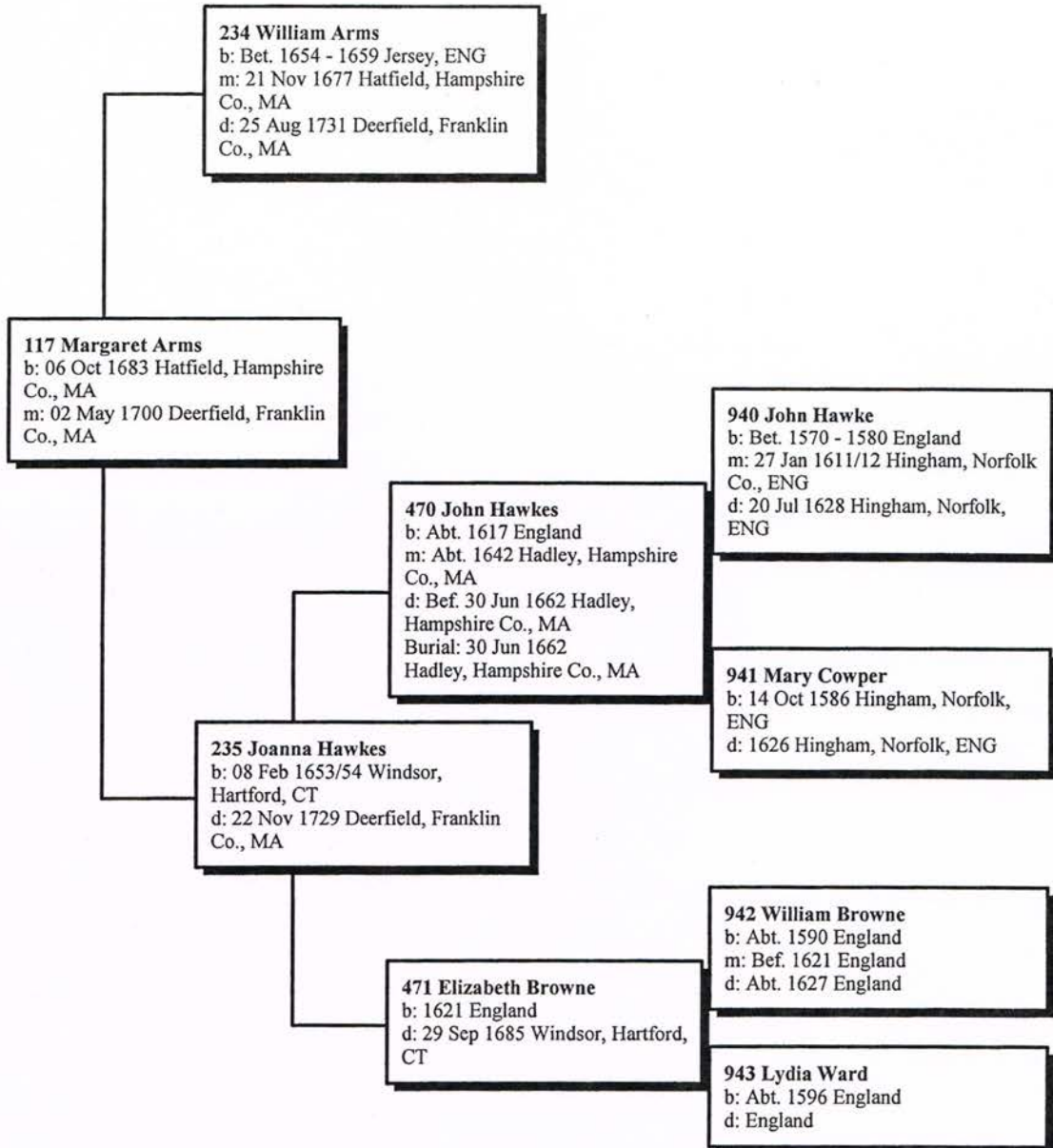

Ancestors of Samuel Smith

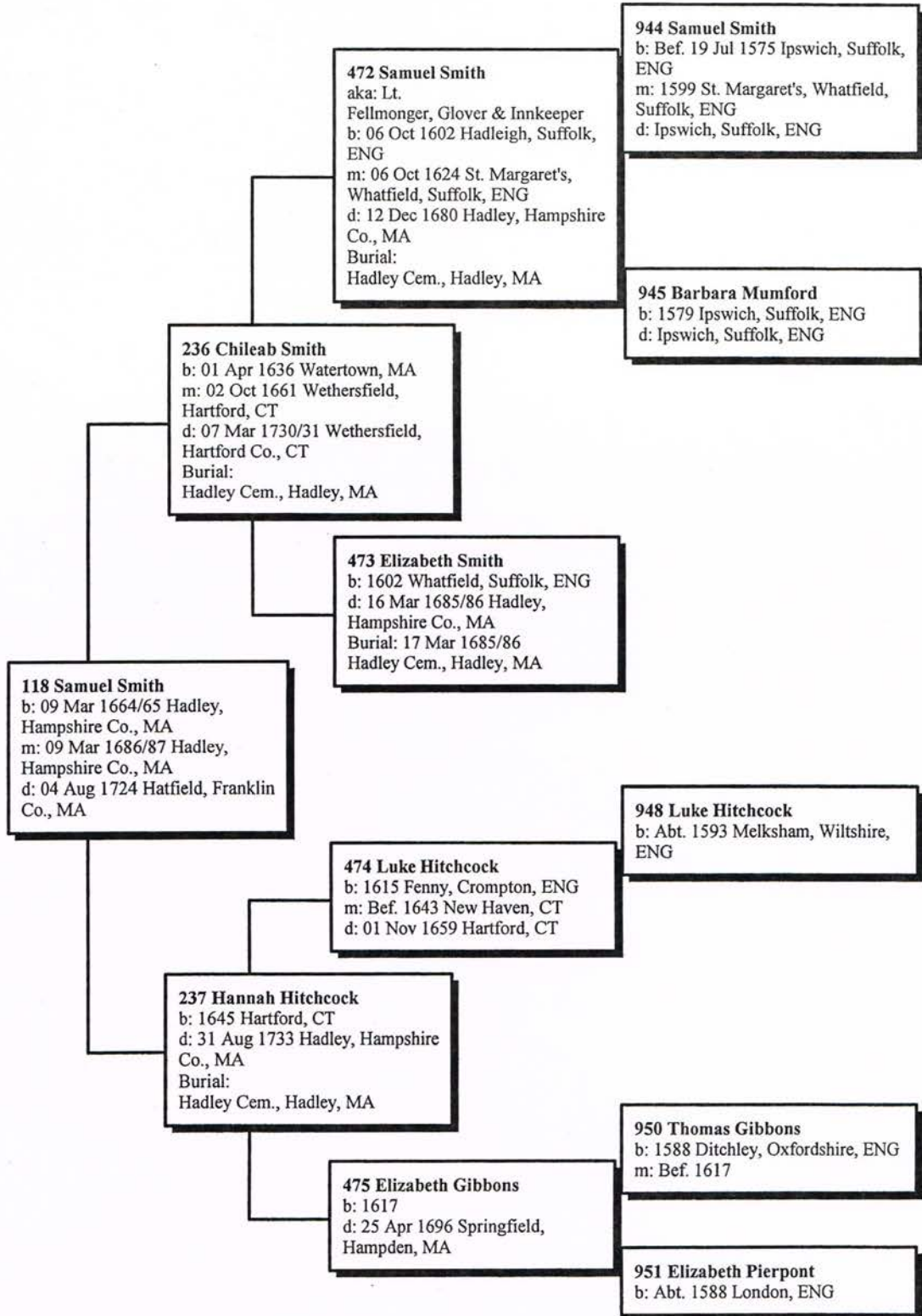

Ancestors of Sarah Bliss

